Setting up the proxy for both on and off campus

1. Click on the Start Menu Button

2. Click on Control Panel

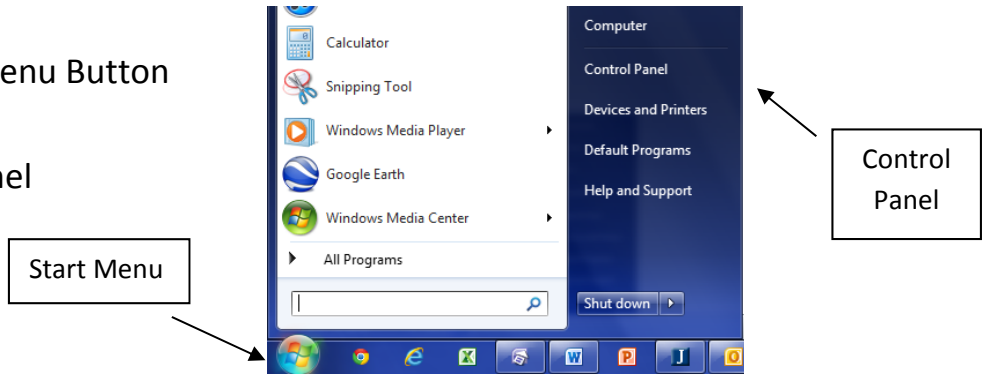

3. Click on Internet Options

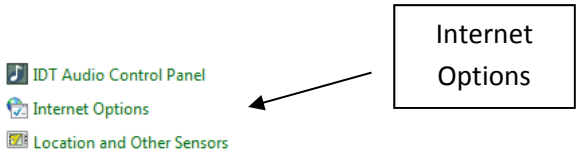

4. Click on Connections

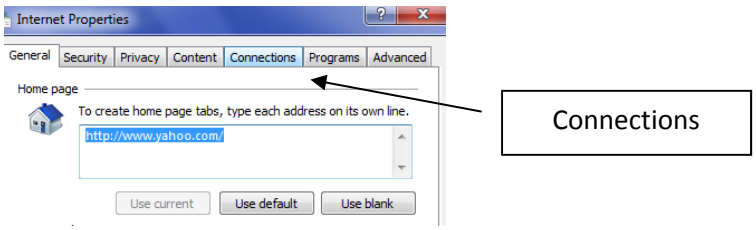

5. Click on LAN Settings

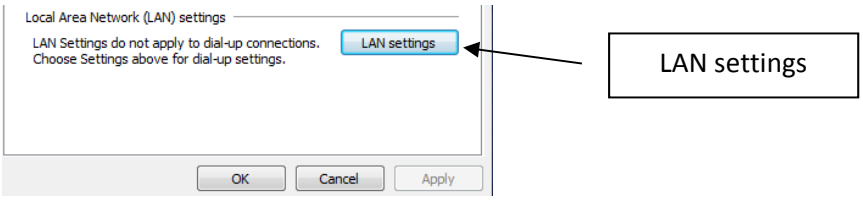
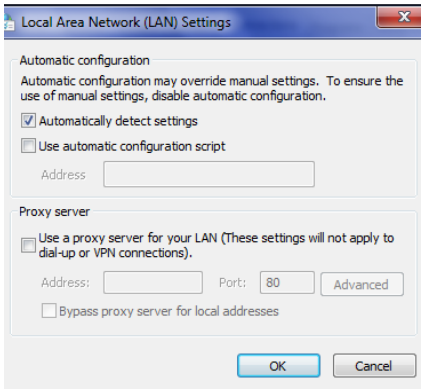
6. Make sure “Automatically detect settings” is checked