



# GROVE CITY COLLEGE VOLLEYBALL



**DALANEY ALGIERE**



**HANNAH LIERMANN**



**FRANCES TRENTA**

# 2014

# TABLE OF CONTENTS

## QUICK FACTS

Institution \_\_\_\_\_ Grove City College  
 Location \_\_\_\_\_ Grove City, Pa.  
 Founded \_\_\_\_\_ 1876  
 Enrollment \_\_\_\_\_ 2,500  
 Colors \_\_\_\_\_ Crimson and White  
 Nickname \_\_\_\_\_ Wolverines  
 Affiliation \_\_\_\_\_ NCAA Division III  
 Conference \_\_\_\_\_ Presidents' Athletic  
 Home Court \_\_\_\_\_ College Arena  
 Capacity \_\_\_\_\_ 1,800  
 President \_\_\_\_\_ Paul McNulty, J.D.  
 Alma Mater \_\_\_\_\_ Grove City, 1980  
 Athletic Director \_\_\_\_\_ Dr. Don Lyle  
 Alma Mater \_\_\_\_\_ Muskingum, 1971  
 Assistant A.D. \_\_\_\_\_ Todd Gibson  
 Alma Mater \_\_\_\_\_ Grove City, 2002  
 Compliance Coordinator \_\_\_\_\_ Mike Dreves  
 Alma Mater \_\_\_\_\_ Grove City, 1997  
 Head Coach \_\_\_\_\_ Erin Street  
 Alma Mater \_\_\_\_\_ Wheeling Jesuit, 2006  
 Career Record \_\_\_\_\_ 0-0 (First Year)  
 At Grove City \_\_\_\_\_ 0-0 (First Year)  
 First Year of Program \_\_\_\_\_ 1973  
 Head Trainer \_\_\_\_\_ Kay Mitchell Emigh  
 Assistant Trainer \_\_\_\_\_ Rick Hawke  
 Athletic Office Mgr \_\_\_\_\_ Kim Iliff  
 Equipment Mgr \_\_\_\_\_ Larry Freeman  
 Equipment Mgr \_\_\_\_\_ Jim Richardson

## CONTACT INFORMATION

### Head Coach Erin Street

Office Telephone \_\_\_\_\_ 724-458-2129  
 Best Time to Call \_\_\_\_\_ Mornings  
 E-mail \_\_\_\_\_ ekststreet@gcc.edu

### Sports Info. Director Ryan Briggs

Office Telephone \_\_\_\_\_ 724-458-3365  
 Office Fax \_\_\_\_\_ 724-458-3855  
 Home Telephone \_\_\_\_\_ 724-748-3718  
 E-mail \_\_\_\_\_ rabriggs@gcc.edu

### Grove City Athletic Department

Dept. Telephone \_\_\_\_\_ 724-458-2900  
 Dept. Fax \_\_\_\_\_ 724-458-3855  
 Web Site \_\_\_\_\_ www2.gcc.edu/sports

## CREDITS

Editor \_\_\_\_\_ Ryan Briggs, SID  
 Associate Editor \_\_\_\_\_ Robert Audia

Head shots by Gregg Studio, Grove City, Pa. Action shots by Dave Miller/ADM Photography, Darlington, Pa.

Printing by SCP Group, Sharon, Pa.

<b>HEAD COACH ERIN STREET</b>	<b>3</b>
<b>2014 PRESEASON ROSTER</b>	<b>3</b>
<b>2014 SEASON PREVIEW</b>	<b>4</b>
<b>RETURNING LETTERWINNERS</b>	
<b>DALANEY ALGIERE (GRASONVILLE, MD.)</b>	<b>6</b>
<b>JESSICA ALTHAUSEN (ASHEVILLE, N.C.)</b>	<b>6</b>
<b>STEPHANIE ALTHAUSEN (ASHEVILLE, N.C.)</b>	<b>6</b>
<b>ELISABETH CASEY (WHEATON, ILL.)</b>	<b>7</b>
<b>NATALIJA GALENS (COVERT, MICH.)</b>	<b>7</b>
<b>HANNAH LIERMANN (MANOR, PA.)</b>	<b>8</b>
<b>MADELINE LUSSENHOP (CLARKSTON, MICH.)</b>	<b>8</b>
<b>RACHEL METZ (ELMA, N.Y.)</b>	<b>8</b>
<b>LEXIE SCHWARTZ (PITTSBURGH, PA.)</b>	<b>9</b>
<b>AMY TRAGESER (MARRIOTTSVILLE, MD.)</b>	<b>9</b>
<b>FRANCES TRENTA (UNIONTOWN, OHIO)</b>	<b>9</b>
<b>2013 IN REVIEW</b>	<b>10</b>
<b>ABOUT THE PRESIDENTS' ATHLETIC CONFERENCE</b>	<b>12</b>
<b>ALL-TIME ALL-PAC SELECTIONS</b>	<b>13</b>
<b>ALL-TIME GROVE CITY ROSTER</b>	<b>13</b>
<b>RECORD BOOK</b>	<b>14</b>
<b>GROVE CITY ATHLETIC HALL OF FAME</b>	<b>15</b>
<b>PROGRAM HISTORY</b>	<b>16</b>
<b>GROVE CITY COLLEGE SPORTS</b>	<b>20</b>
<b>ABOUT GROVE CITY COLLEGE</b>	<b>22</b>
<b>GROVE CITY COLLEGE ATHLETIC FACILITIES</b>	<b>23</b>
<b>2014 SCHEDULE</b>	<b>BACK COVER</b>

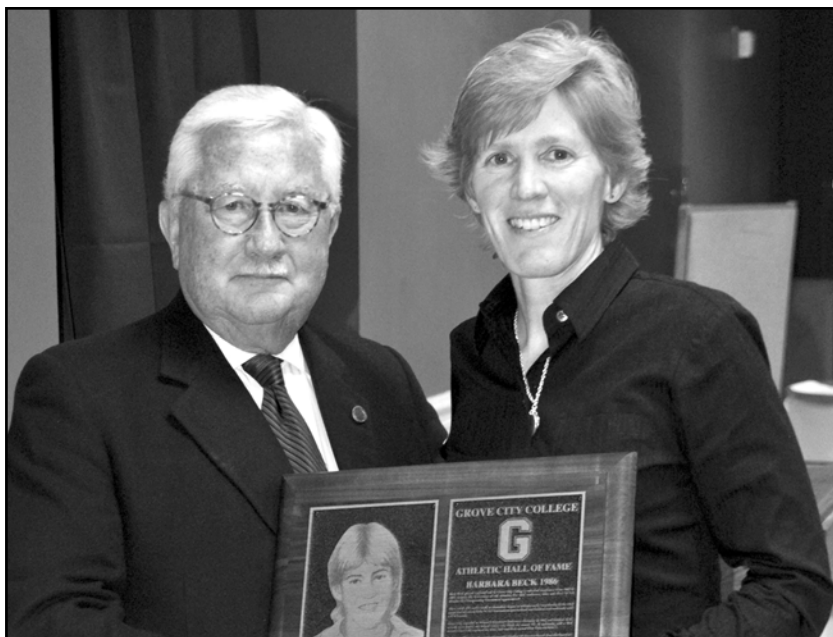

Grove City College inducted former volleyball standout Barb Beck (right) into its Athletic Hall of Fame in February 2014. Beck earned All-America honors as a senior in 1985 after helping lead Grove City to a 41-0 record in the regular season. At left is Grove City College President Emeritus Richard Jewell.

# HEAD COACH ERIN STREET



A new era in Grove City College volleyball starts this fall as the 2014 season will be Erin Street's first as the College's head volleyball coach.

Street comes to Grove City after spending the last eight seasons at nearby Slippery Rock University. Street worked as a graduate assistant at The Rock from 2006 until the spring of 2009. She then became an assistant volleyball coach prior to the 2009 season.

As an assistant coach at Slippery Rock, Street worked in all facets of the volleyball program, including scouting, practice planning and recruiting. She specifically handled the design and implementation of The Rock's offensive attack during her tenure.

Street played volleyball for four seasons at Wheeling Jesuit University from 2002 to 2005 and co-captained the team in her senior season. A standout setter for the Cardinals, she recorded 1,285 career assists, which ranked fourth in program history.

Street also ranked third all-time at Wheeling Jesuit in assists per game (8.74) and second in aces per game (.476).

Street also serves as an assistant track and field coach and an assistant professor of physical education and exercise science at the College.

A native of Charlotte, N.C., Street earned a bachelor's degree in psychology at Wheeling Jesuit in 2006. She completed her master of arts in community counseling at Slippery Rock in 2009. Street is just the fourth head volleyball coach in Grove City history, following Terry Ellis (1973-82), Judy Zarenko (1983-84) and Susan Roberts (1985-2013).

## 2014 PRESEASON ROSTER

No.	Name	Pos.	Ht.	Yr.	Hometown (High School)
24	*** Dalaney Algieri (C)	MH	6-1	Sr.	Grasonville, Md. (Kent Island)
1	* Jessica Althausen	DS	5-5	So.	Asheville, N.C. (Asheville Christian)
11	** Stephanie Althausen	OH	5-8	Jr.	Asheville, N.C. (Asheville Christian)
	Ariella Carter	MH	5-11	Fr.	Avon, Ohio (Hearts for Jesus Christ)
9	** Elisabeth Casey	OH	5-8	Jr.	Wheaton, Ill. (Wheaton North)
	Rachel Detrick	DS	5-7	Fr.	Springfield, Ohio (Emmanuel Christian)
	LeAnne Disco	MH	5-11	Fr.	Mercer, Pa. (Hampton)
	Bethany Easom	DS	5-6	So.	Gibsonia, Pa. (Saline, Texas)
	Hannah Foster	OH	5-10	Fr.	Sugarcreek, Ohio (Garaway)
7	** Natalija Galens	OH-MH	5-10	Jr.	Covert, Mich. (Grace Christian)
2	*** Hannah Liermann (C)	OH	5-7	Sr.	Manor, Pa. (Hempfield)
	Lindsey Lueken	DS	5-7	Fr.	Slippery Rock, Pa. (Slippery Rock)
14	** Madeline Lussenhop	OH	5-8	Jr.	Clarkson, Mich. (Clarkson)
4	* Rachel Metz	MH	5-9	So.	Elma, N.Y. (Iroquois)
	Jessica Parker	OH	5-8	So.	Chardon, Ohio (Chardon)
	Sarah Payne	DS	5-5	Fr.	Farmington, N.Y. (Victor)
	Jamie Robatisin	OH	5-11	Fr.	Wexford, Pa. (North Allegheny)
	Rebekah Russell	DS	5-5	Fr.	North Canton, Ohio (CVCA)
5	* Lexie Schwartz	DS	5-3	So.	Pittsburgh, Pa. (Shaler)
	Makayli Terwilliger	OH	5-8	Fr.	Emlenton, Pa. (A-C Valley)
3	** Amy Trageser	S	5-4	Jr.	Marriottsville, Md. (Chapelgate Christian)
12	*** Frances Trenta (C)	DS	5-5	Sr.	Hartville, Ohio (Lake)
	Alicia VanDerhoof	S	5-9	Fr.	Waterford, Mich. (Christian Leadership)

**Head Coach:** Erin Street

\*-letters earned (C)-captain

# 2014 SEASON PREVIEW

With 11 letterwinners back in the fold for the 2014 season, the Grove City College volleyball team sits in prime position to challenge for the Presidents' Athletic Conference championship this fall.

First-year head coach Erin Street will rely heavily on that veteran group, which includes a trio of three-year letterwinners.

Street worked with the team during its non-traditional spring season, accelerating the program's transition.

Seniors Dalaney Algieri, Hannah Liermann and Frances Trenta all return for their fourth season after each making significant contributions in each of the last three years.

Algieri has been a force in the middle throughout her career and led the team in block average last year.

Liermann and Trenta are both expected to solidify the back row for Grove City. Liermann played in a career-high 26 matches last season and emerged as a defensive stalwart.

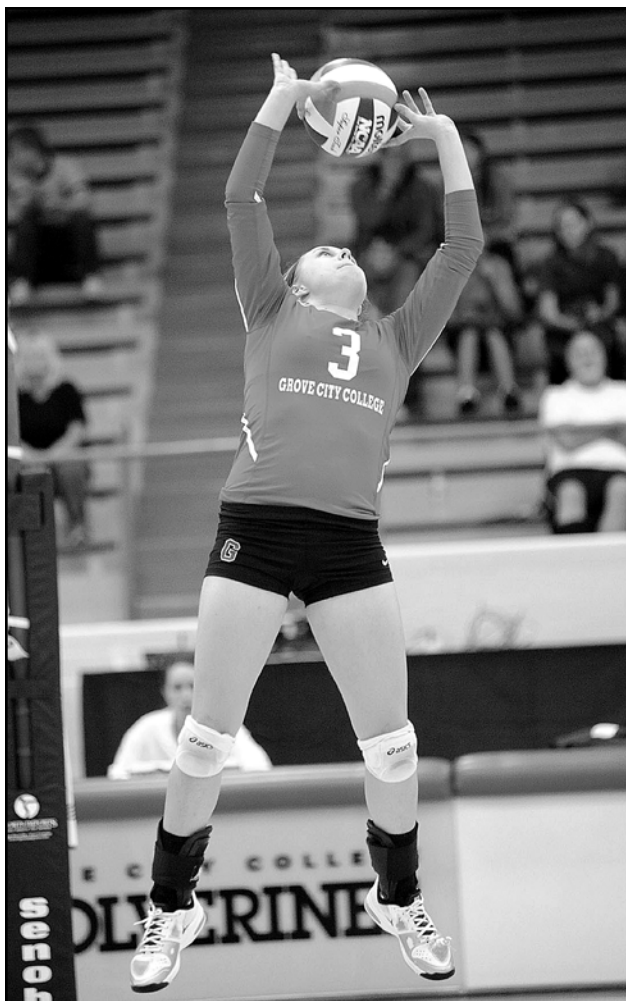

Junior setter Amy Trageser is a two-year letterwinner for Grove City.

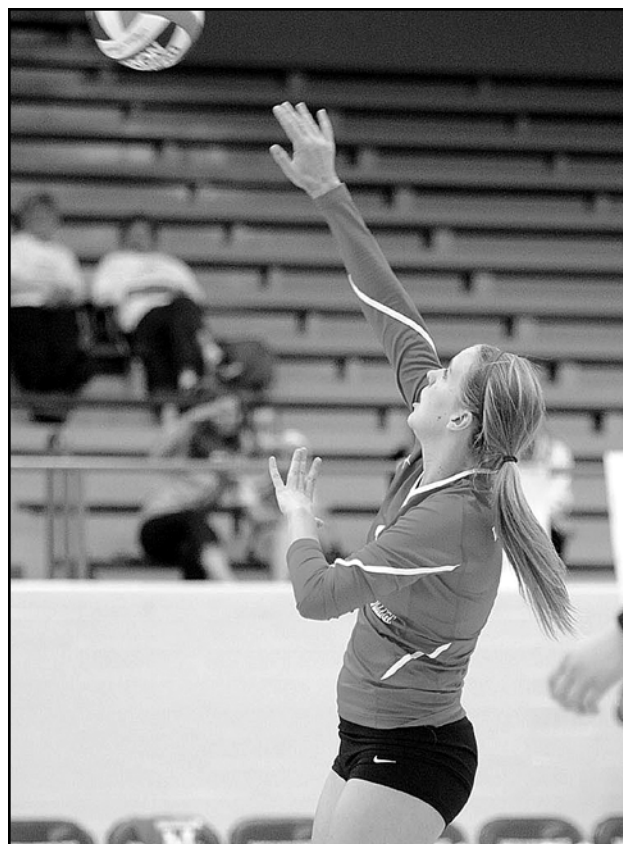

Senior Hannah Liermann (above) is one of three seniors on Grove City's 2014 roster.

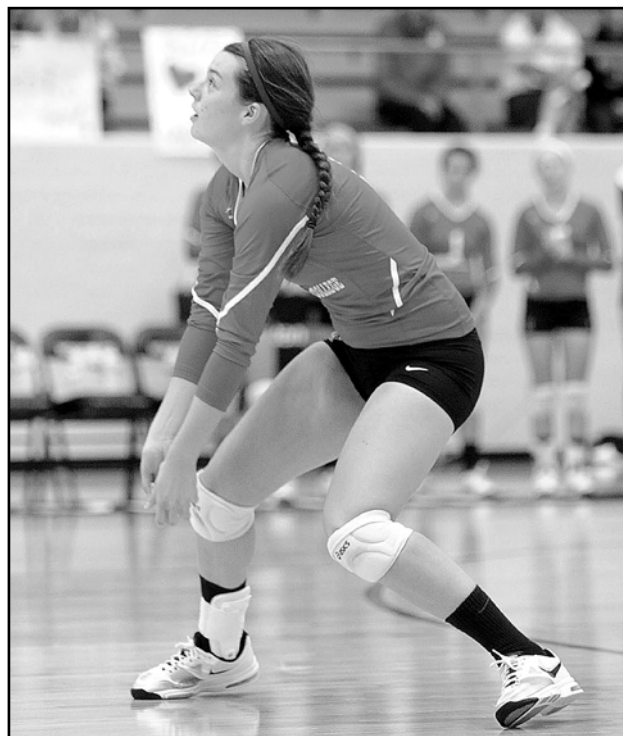

Junior Elisabeth Casey will battle for a full-time starting spot this year after appearing in 31 matches last season.

# 2014 SEASON PREVIEW

Trenta has been an integral part of the back row since her freshman campaign and has an inside track to handle libero duties in 2014.

Five juniors also return this season, including three starters. Junior outside hitter Natalija Galens finished third on the team in both kills and digs last year and will likely be a key component of Grove City's offensive attack again this year.

Setter Amy Trageser will again play a key role in the Grove City offense this year after appearing in all 32 matches last year.

She led the team in aces in 2013.

Fellow junior Elisabeth Casey emerged last year and played in 31 matches after seeing only spot duty as a freshman.

Like Galens, Casey will look to have an increased role at outside hitter in 2014 after ranking among the team's statistical leaders in several categories last year.

Injuries short-circuited outside hitter Stephanie Althausen's sophomore season last fall but she is expected to challenge for a full-time spot in the lineup this year, as is junior Madeline Lussenhop.

Lussenhop appeared in nine matches last year.

Grove City also returns three second-year players in middle hitter Rachel Metz and back row players Jessica Althausen and Lexie Schwartz.

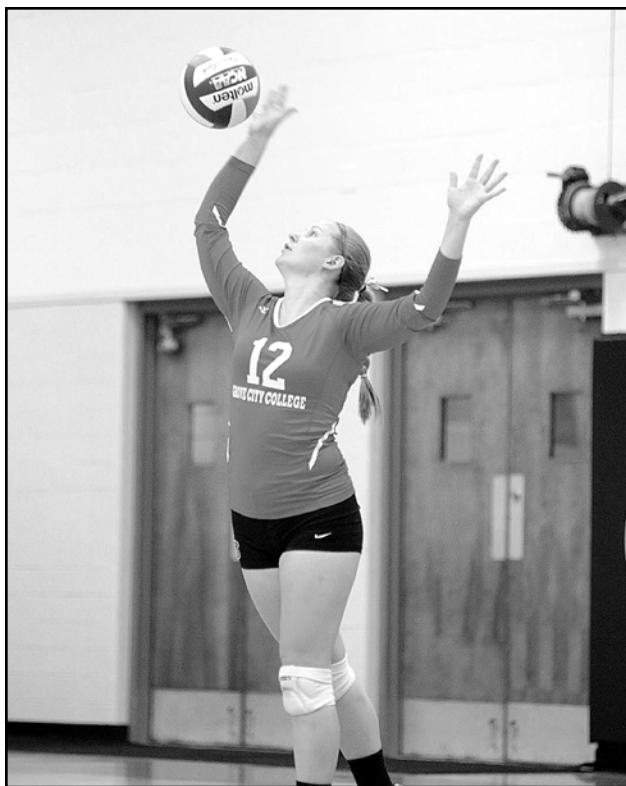

**Senior Frances Trenta is one of the top returning defensive specialists in the Presidents' Athletic Conference.**



**Junior Natalija Galens is a two-year letterwinner and returning starter for Grove City. She ranked third on the team in both kills and digs in 2013.**

Metz led Grove City's 2013 rookies in several categories last year while Althausen and Schwartz both saw spot duty. All three players are looking to earn an expanded role this year.

A large class of newcomers is also expected to bolster Grove City this fall.

Grove City opens the 2014 season August 29-30 by competing in the Ohio Wesleyan University Bishop Invitational.

The Wolverines open their home schedule September 10 with a tri-match against Chatham and La Roche. The Chatham match will also be Grove City's conference opener.

Grove City wraps up the regular season November 1 against visiting Thiel on Senior Day. The top six teams in the conference will qualify for the season-ending conference tournament.

# RETURNING LETTERWINNERS



**DALANEY  
ALGIERE**

SENIOR • 6-1 • MIDDLE HITTER  
GRASONVILLE, Md.  
KENT ISLAND

24

Three-year letterwinner at middle hitter ... Will look to regain full-time starting spot in 2014. **AS A JUNIOR:** Earned third letter ... Led team in block average ... Ranked second on squad in total blocks. **AS A SOPHOMORE:** Earned second letter ... Missed part of season due to injury. **AS A FRESHMAN:** Earned first letter ... Led team in sets played ... Played in all 31 matches ... Ranked second on team in blocks. **NOTABLE:** Mechanical engineering major.

**CAREER STATISTICS**

Year	GP-MP	Kill	Avg	Pct	Dig	Avg	Blk	Avg	Ace
2011	112-31	109	0.97	.187	14	0.12	90	0.80	0
2012	32-12	20	0.62	.079	0	0.00	21	0.66	0
2013	72-21	78	1.08	.145	28	0.39	55	0.76	0
<b>Total</b>	<b>216-64</b>	<b>207</b>	<b>0.96</b>	<b>.145</b>	<b>42</b>	<b>0.19</b>	<b>166</b>	<b>0.77</b>	<b>0</b>

**ALGIERE'S CAREER HIGHS**

**Kills:** 10, five times  
**Blocks:** 7, vs. Geneva, Oct. 11, 2011  
**Digs:** 5, vs. Thiel, Oct. 31, 2013  
**Assists:** 1, three times  
**Aces:** 0

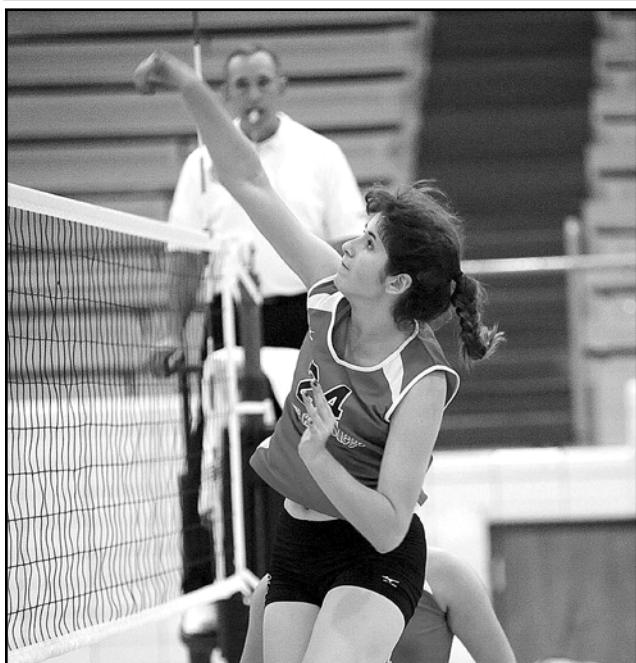

Senior Dalaney Algieri returns for her fourth season at Grove City. She will look to start in the middle after playing extensively throughout her career.



**JESSICA  
ALTHAUSEN**

SOPHOMORE • 5-5 • BACK ROW  
ASHEVILLE, N.C.  
ASHEVILLE CHRISTIAN

1

Returning letterwinner in the back row who will contend for time at libero in 2014. **AS A FRESHMAN:** Earned first letter ... Appeared in five matches. **NOTABLE:** Computer science major ... Older brother Ryan played linebacker for Grove City football team from 2010 to 2013 ... Older sister Stephanie is junior on volleyball team.

**CAREER STATISTICS**

Year	GP-MP	Kill	Avg	Pct	Dig	Avg	Blk	Avg	Ace
2013	6-5	0	0.00	.000	1	0.17	0	0.00	0
<b>Total</b>	<b>6-5</b>	<b>0</b>	<b>0.00</b>	<b>.000</b>	<b>1</b>	<b>0.17</b>	<b>0</b>	<b>0.00</b>	<b>0</b>

**ALTHAUSEN'S CAREER HIGHS**

**Kills:** 0  
**Blocks:** 0  
**Digs:** 1, vs. Chatham, Oct. 29, 2013  
**Assists:** 0  
**Aces:** 0



**STEPHANIE  
ALTHAUSEN**

JUNIOR • 5-8 • OUTSIDE HITTER  
ASHEVILLE, N.C.  
ASHEVILLE CHRISTIAN

11

Two-year letterwinner at outside hitter who will look to break into the lineup on a full-time basis this fall. **AS A SOPHOMORE:** Earned second letter ... Emerged late in season after being sidelined by injury, appearing in eight matches. **AS A FRESHMAN:** Earned first letter ... Appeared in 12 matches as a rookie. **NOTABLE:** Business management major ... Earned Grove City "Scholar Athlete" award ... Older brother Ryan played linebacker for Grove City football team from 2010 to 2013 ... Younger sister Jessica is sophomore on volleyball team.

**CAREER STATISTICS**

Year	GP-MP	Kill	Avg	Pct	Dig	Avg	Blk	Avg	Ace
2012	24-12	15	0.62	.138	3	0.12	9	0.38	0
2013	22-8	18	0.82	.150	9	0.41	3	0.14	1
<b>Total</b>	<b>46-20</b>	<b>33</b>	<b>0.71</b>	<b>.144</b>	<b>12</b>	<b>0.26</b>	<b>12</b>	<b>0.26</b>	<b>1</b>

**ALTHAUSEN'S CAREER HIGHS**

**Kills:** 3, at Wash. & Jeff., Oct. 9, 2012  
**Blocks:** 5, at Wash. & Jeff., Oct. 9, 2012  
**Digs:** 2, vs. Saint Vincent, Sept. 15, 2012  
**Assists:** 2, vs. Bethany, Oct. 4, 2012  
**Aces:** 0

RETURNING LETTERWINNERS

# RETURNING LETTERWINNERS



Junior Elisabeth Casey emerged as a sophomore for Grove City and will look to cement a full-time spot in the starting lineup this season.



**ELISABETH CASEY**  
 JUNIOR • 5-8 • OUTSIDE HITTER  
 WHEATON, ILL.  
 WHEATON NORTH

Two-year letterwinner who will look to maintain spot in rotation this fall ... CoSIDA Academic All-America candidate. **AS A SOPHOMORE:** Earned second letter ... Earned regular spot in lineup during preseason ... Ranked fourth on team with 31 matches played. **AS A FRESHMAN:** Earned first letter ... Appeared in eight matches in 2012. **NOTABLE:** Elementary/special education major ... Dean's List student ... Named to Presidents' Athletic Conference Academic Honor Roll.

**CAREER STATISTICS**

Year	GP-MP	Kill	Avg	Pct	Dig	Avg	Blk	Avg	Ace
2012	16-8	6	0.38	.071	1	0.06	7	0.44	0
2013	95-31	113	1.19	.079	163	1.72	15	0.16	1
<b>Total</b>	<b>111-39</b>	<b>119</b>	<b>1.07</b>	<b>.079</b>	<b>164</b>	<b>1.48</b>	<b>22</b>	<b>0.20</b>	<b>1</b>

**CASEY'S CAREER HIGHS**

- Kills:** 11, vs. Saint Vincent, Oct. 12, 2013
- Blocks:** 3, twice
- Digs:** 13, vs. Saint Vincent, Oct. 12, 2013
- Assists:** 4, at Thiel, Sept. 11, 2013
- Aces:** 1, at Bethany, Oct. 23, 2013



**NATALIJA GALENS**  
 JUNIOR • 5-10 • OUTSIDE HITTER  
 COVERT, MICH.  
 GRACE CHRISTIAN

Two-year letterwinner and returning starter for Grove City ... CoSIDA Academic All-America candidate. **AS A SOPHOMORE:** Earned second letter ... Ranked third on team in kills, kill average, hitting percentage and digs. **AS A FRESHMAN:** Earned first letter ... Led team's freshmen in matches played ... Fifth on team in kills. **NOTABLE:** Elementary/special education ... Dean's List ... Named to Presidents' Athletic Conference Academic Honor Roll ... Two-year member of Grove City women's basketball team.

**CAREER STATISTICS**

Year	GP-MP	Kill	Avg	Pct	Dig	Avg	Blk	Avg	Ace
2012	100-31	128	1.28	.169	48	0.48	42	0.42	4
2013	76-22	153	2.01	.153	219	2.88	14	0.18	9
<b>Total</b>	<b>176-53</b>	<b>281</b>	<b>1.60</b>	<b>.160</b>	<b>267</b>	<b>1.52</b>	<b>56</b>	<b>0.32</b>	<b>13</b>

**GALENS'S CAREER HIGHS**

- Kills:** 16, at Ohio Wesleyan, Aug. 31, 2013
- Blocks:** 4, three times
- Digs:** 19, vs. Frostburg State, Sept. 7, 2013
- Assists:** 2, three times
- Aces:** 2, four times



Junior Natalija Galens ranked third on the team in kills, kill average and hitting percentage during the 2013 season.



# RETURNING LETTERWINNERS



**HANNAH LIERMANN**  
 SENIOR • 5-7 • BACK ROW  
 MANOR, PA.  
 HEMPFIELD

**2**

Fourth-year performer who will compete for full-time spot this season ... Three-year letterwinner in back row. **AS A JUNIOR:** Earned third letter ... Played in career-high 26 matches and 57 sets ... Fourth on team in dig average. **AS A SOPHOMORE:** Made seven appearances in 2012, earning second letter. **AS A FRESHMAN:** Played in four matches as a reserve in 2011, earning first letter. **NOTABLE:** Middle level education major ... Dean's List student ... Earned Grove City "Scholar Athlete" award.

**CAREER STATISTICS**

Year	GP-MP	Kill	Avg	Pct	Dig	Avg	Blk	Avg	Ace
2011	6-4	1	0.17	.000	3	0.50	0	0.00	3
2012	10-7	0	0.00	-.250	9	0.90	0	0.00	0
2013	57-26	3	0.05	-.152	117	2.05	1	0.02	4
<b>Total</b>	<b>73-37</b>	<b>4</b>	<b>0.05</b>	<b>-.158</b>	<b>129</b>	<b>1.77</b>	<b>1</b>	<b>0.01</b>	<b>7</b>

**LIERMANN'S CAREER HIGHS**

- Kills:** 1, four times
- Blocks:** 1, vs. Franciscan, Oct. 17, 2013
- Digs:** 18, twice
- Assists:** 2, at Allegheny, Sept. 19, 2013
- Aces:** 2, at Chatham, Sept. 24, 2011



**MADELINE LUSSENHOP**  
 JUNIOR • 5-8 • OUTSIDE HITTER  
 CLARKSTON, MICH.  
 CLARKSTON

**10**

Two-year letterwinner who will compete for spot in rotation this season. **AS A SOPHOMORE:** Earned second letter ... Played in career-high nine matches in 2013. **AS A FRESHMAN:** Played in two matches, earning first letter. **NOTABLE:** Accounting/French major ... Dean's List ... Presidents' Athletic Conference Academic Honor Roll.

**CAREER STATISTICS**

Year	GP-MP	Kill	Avg	Pct	Dig	Avg	Blk	Avg	Ace
2012	3-2	0	0.00	.000	3	1.00	0	0.00	0
2013	16-9	1	0.06	-.231	16	1.00	0	0.00	3
<b>Total</b>	<b>19-11</b>	<b>1</b>	<b>0.05</b>	<b>-.231</b>	<b>19</b>	<b>1.00</b>	<b>0</b>	<b>0.00</b>	<b>3</b>

**LUSSENHOP'S CAREER HIGHS**

- Kills:** 1, twice
- Blocks:** 0
- Digs:** 5, twice
- Assists:** 0
- Aces:** 2, twice



Sophomore Rachel Metz led Grove City's newcomers last season in several statistical categories during the 2013 season.



**RACHEL METZ**  
 SOPHOMORE • 5-9 • MIDDLE HITTER  
 ELMA, N.Y.  
 IROQUOIS

**4**

Returning letterwinner who will challenge for full-time starting spot in 2014. **AS A FRESHMAN:** Earned first letter ... Led team's rookies with 21 matches played ... Ranked fifth on team in block average. **NOTABLE:** Elementary education major ... Earned Grove City "Scholar Athlete" award.

**CAREER STATISTICS**

Year	GP-MP	Kill	Avg	Pct	Dig	Avg	Blk	Avg	Ace
2013	53-21	19	0.36	.068	16	0.30	19	0.36	0
<b>Total</b>	<b>53-21</b>	<b>19</b>	<b>0.36</b>	<b>.068</b>	<b>16</b>	<b>0.30</b>	<b>19</b>	<b>0.36</b>	<b>0</b>

**METZ'S CAREER HIGHS**

- Kills:** 3, twice
- Blocks:** 5, vs. Thiel, Sept. 11, 2013
- Digs:** 2, five times
- Assists:** 1, three times
- Aces:** 0



# RETURNING LETTERWINNERS



**LEXIE  
SCHWARTZ**  
SOPHOMORE • 5-3 • BACK ROW  
PITTSBURGH, PA.  
SHALER

**5**

Second-year player who will look to break into back row this season ... Returning letterwinner. **AS A FRESHMAN:** Earned first letter ... Played in five matches as a rookie. **NOTABLE:** Elementary/special education major ... Older brother J.T. Schwartz is member of Grove City men's basketball team.

**CAREER STATISTICS**

Year	GP-MP	Kill	Avg	Pct	Dig	Avg	Blk	Avg	Ace
2013	6-5	1	0.17	.500	1	0.17	0	0.00	1
<b>Total</b>	<b>6-5</b>	<b>1</b>	<b>0.17</b>	<b>.500</b>	<b>1</b>	<b>0.17</b>	<b>0</b>	<b>0.00</b>	<b>1</b>

**SCHWARTZ'S CAREER HIGHS**

**Kills:** 1, at Penn State Behrend, Sept. 24, 2013

**Blocks:** 0

**Digs:** 1, vs. Chatham, Oct. 29, 2013

**Assists:** 0

**Aces:** 1, vs. Chatham, Oct. 29, 2013



**AMY  
TRAGESER**  
SOPHOMORE • 5-4 • SETTER  
MARRIOTTVILLE, MD.  
CHAPELGATE CHRISTIAN

**3**

Two-year letterwinner at setter ... Returning starter who will likely be key component in Grove City attack this year. **AS A SOPHOMORE:** Earned second letter ... Led team in aces ... Ranked second in assists ... Shared team lead in sets played ... Appeared in all 32 matches in 2013. **AS A FRESHMAN:** Earned first letter ... Saw extensive action at setter ... Second on team in assists. **NOTABLE:** Marketing management major.

**CAREER STATISTICS**

Year	GP-MP	Kill	Avg	Pct	Dig	Avg	Ast	Avg	Ace
2012	96-29	8	0.08	-.071	120	1.25	369	3.84	13
2013	116-32	19	0.16	.019	219	1.89	426	3.67	28
<b>Total</b>	<b>212-61</b>	<b>27</b>	<b>0.13</b>	<b>-.013</b>	<b>339</b>	<b>1.60</b>	<b>795</b>	<b>3.75</b>	<b>41</b>

**TRAGESER'S CAREER HIGHS**

**Kills:** 4, vs. Ohio Valley, Sept. 6, 2013

**Blocks:** 0

**Digs:** 15, at Franciscan, Sept. 21, 2013

**Assists:** 29, vs. Waynesburg, Sept. 14, 2013

**Aces:** 4, twice



**FRANCES  
TRENTA**  
SENIOR • 5-5 • LIBERO  
HARTVILLE, OHIO  
LAKE

**12**

Three-year letterwinner in back row ... Has inside track to handle libero duties on full-time basis in 2014. **AS A JUNIOR:** Earned third letter ... Ranked second on team in digs and dig average. **AS A SOPHOMORE:** Played in all 31 matches, earning second letter ... Finished second on team in digs and fourth in aces. **AS A FRESHMAN:** Emerged during second half of 2011 season, earning first letter ... Appeared in 20 matches as a defensive specialist. **NOTABLE:** Chemistry major ... Earned Grove City "Scholar Athlete" award.

**CAREER STATISTICS**

Year	GP-MP	Kill	Avg	Pct	Dig	Avg	Blk	Avg	Ace
2011	47-20	3	0.06	-.062	100	2.13	0	0.00	2
2012	104-31	12	0.12	-.071	332	3.19	1	0.01	15
2013	89-27	23	0.26	-.007	273	3.07	1	0.01	11
<b>Total</b>	<b>240-78</b>	<b>38</b>	<b>0.16</b>	<b>-.039</b>	<b>705</b>	<b>2.94</b>	<b>2</b>	<b>0.01</b>	<b>28</b>

**TRENTA'S CAREER HIGHS**

**Kills:** 6, vs. Wilmington, Aug. 31, 2013

**Blocks:** 1, twice

**Digs:** 28, vs. Manchester, Aug. 31, 2012

**Assists:** 3, at Saint Vincent, Nov. 2, 2013

**Aces:** 3, at Ohio Wesleyan, Sept. 1, 2012



Junior setter Amy Trageser led Grove City with 28 aces as a sophomore. She has played extensively in each of her first two seasons with the Wolverines.



# 2013 IN REVIEW

A decorated past, a glistening present and a promising future all converged during the 2013 season for the Grove City College volleyball program.

Grove City highlighted the 40th season of intercollegiate play at the College by making its first postseason appearance in 12 years.

Three members of Grove City's decorated four-player senior class earned All-Presidents' Athletic Conference recognition.

Ashley Branch earned First Team All-PAC honors while Tierza Rangel landed on the league's Second Team and defensive specialist Tara Skinner merited All-PAC Honorable Mention from the conference's head coaches. Branch led Grove City in kills, kill average, hitting percentage and blocks while Rangel ranked second in kills and hitting percentage.

Skinner led the Wolverines in digs and ranked third in aces while fellow senior Shelby Mander ranked among the team leaders in several statistical categories.

Meanwhile, head coach Susan Roberts concluded her distinguished career at Grove City with 583 volleyball coaching wins in 29 seasons at the College.

Roberts, who retired after the season, guided the Wolverines to 10 total conference titles and eight postseason appearances from 1985 to 2013.

The 2013 season also featured the emergence of several underclassmen that made significant contributions to Grove City's postseason run.

Sophomore setter Amy Trageser played in all 116 sets and led the team with 28 aces while classmate Natalija Galens ranked third on the squad in both kills and digs.

Sophomore Elisabeth Casey moved into the lineup early in the season and played in 31 of the team's 32 matches while juniors Hannah Liermann and Frances Trenta helped solidify the Wolverine defense with their work in the back row.

Up front, junior Dalaney Algieri led Grove City in block average and finished second in total blocks.

Grove City opened the 2013 season by going 2-1 at Ohio Wesleyan University's annual Bishop Invitational in Delaware, Ohio, August 30-31.

Branch collected 41 total kills during the three matches, including a 16-kill effort in a 3-1 victory over Wilmington on the second day of the tournament.

The Wolverines opened conference play September 11 by rolling to a four-set win at local rival Thiel. Rangel's 13 kills and Skinner's 28-dig performance helped propel Grove City to the victory.

After splitting their first four conference matches, Grove City rattled off three straight road wins in non-league play September 19-24. The surge began with a 3-1 victory at longtime rival Allegheny. Galens racked



**Ashley Branch (25) earned First Team All-PAC honors while Elisabeth Casey (9) appeared in 31 matches in 2013. Tierza Rangel (below) captured Second Team All-Presidents' Athletic Conference recognition.**

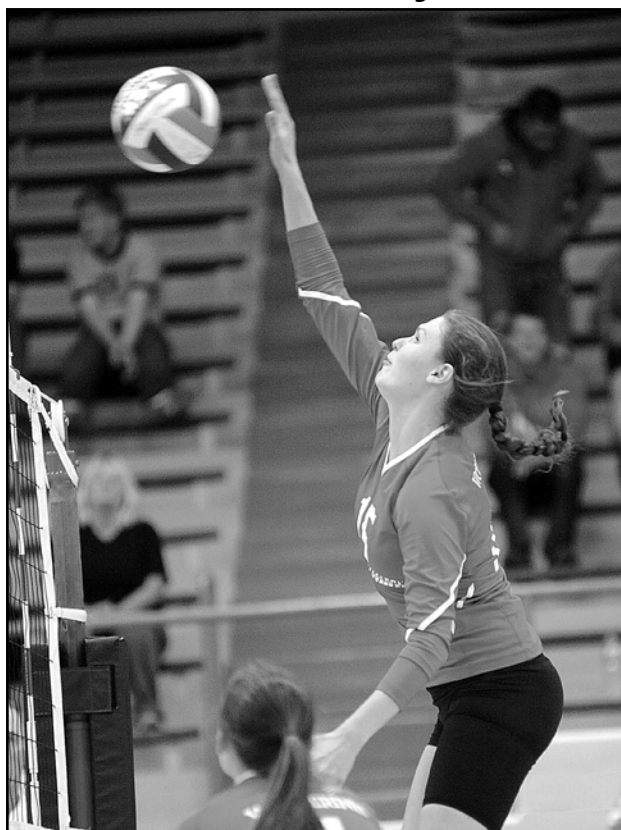

# 2013 IN REVIEW

up eight kills and 19 digs in the triumph.

Two days later, Mander and Branch each had a dozen kills in a 3-1 win at Franciscan. The Wolverines then rallied for a 3-2 win at Penn State Behrend September 24.

Grove City trailed 2-1 entering the fourth set but charged back for the win. Branch posted a season-high eight blocks for the Wolverines while Rangel paced the offense with 15 kills.

The Wolverines forged another three-match win streak October 9-12, this time in conference play. After sweeping host Waynesburg October 9, the Wolverines downed both Washington & Jefferson and Saint Vincent in a home tri-match in the Grove City College Arena.

Rangel's 13 kills and four blocks helped Grove City to a sweep of W&J. Grove City dropped the first two sets against Saint Vincent but charged back to win the next two.

Grove City then pulled out a 17-15 win in the decisive fifth set to raise its league mark to 6-4. Branch (14) and Casey (11) both posted double-digit kill totals.

The Wolverines clinched a berth in the conference tournament by securing two home wins during the final week of the regular season. Grove City followed up a sweep of Chatham October 29 by downing Thiel, 3-1, two nights later.

Grove City's bid for a conference title came to an end in the tournament quarterfinals November 5 at third-seeded Thomas More.

However, the Wolverines still earned an invitation to the Eastern College Athletic Conference Southwest Tournament in Bethany, W.Va., November 13.

After falling to Marymount in the semifinals, Grove City rebounded to sweep McDaniel in the third-place match.

## 2013 RESULTS

Date	Opponent	W/L	Match Scores
Aug. 30	Earlham%	W, 3-0	25-20, 25-22, 25-18
Aug. 31	Wilmington%	W, 3-1	20-25, 25-12, 25-18, 25-22
Aug. 31	at O. Wesleyan%	L, 3-1	25-15, 23-25, 25-22, 25-22
Sept. 6	Ohio Valley#	L, 3-2	21-25, 25-18, 19-25, 25-21, 15-7
Sept. 6	Transylvania#	L, 3-0	25-14, 25-23, 25-20
Sept. 7	at Marietta#	L, 3-0	25-12, 25-19, 25-14
Sept. 7	Frostburg State#	W, 3-2	19-25, 25-18, 25-15, 23-25, 15-10
Sept. 11	at Thiel*	W, 3-1	25-22, 23-25, 25-15, 25-11
Sept. 14	Waynesburg*	W, 3-0	25-23, 25-18, 25-16
Sept. 14	at Geneva*	L, 3-1	25-21, 25-22, 20-25, 25-12
Sept. 17	BETHANY*	L, 3-0	25-15, 25-18, 25-21
Sept. 19	at Allegheny	W, 3-1	25-21, 27-25, 21-25, 25-14
Sept. 21	at Franciscan	W, 3-1	20-25, 25-13, 25-18, 25-20
Sept. 24	at PSU Behrend	W, 3-2	25-22, 16-25, 21-25, 25-17, 15-12
Sept. 28	Thomas More*	L, 3-0	25-8, 27-25, 25-13
Sept. 28	at Chatham*	W, 3-0	25-12, 25-13, 25-17
Oct. 3	WESTMINSTER*	L, 3-0	25-13, 25-20, 25-22
Oct. 9	at Waynesburg*	W, 3-0	25-17, 25-22, 25-17
Oct. 12	WASH. & JEFF.	W, 3-0	25-19, 26-24, 25-18
Oct. 12	SAINT VINCENT*	W, 3-2	18-25, 12-25, 26-24, 25-20, 17-15
Oct. 15	GENEVA*	W, 3-0	25-15, 25-13, 25-20
Oct. 17	at Westminster*	L, 3-0	25-11, 25-22, 25-8
Oct. 17	Franciscan	W, 3-1	25-22, 25-22, 18-25, 25-20
Oct. 19	THOMAS MORE*	L, 3-1	23-25, 25-16, 25-22, 25-17
Oct. 23	at Bethany*	L, 3-1	25-15, 25-21, 17-25, 25-13
Oct. 26	at Wash. & Jeff.*	L, 3-0	25-18, 26-24, 25-21
Oct. 29	CHATHAM*	W, 3-0	25-16, 25-11, 25-17
Oct. 31	THIEL*	W, 3-1	24-26, 25-23, 25-20, 25-10
Nov. 2	at Saint Vincent*	L, 3-2	25-12, 20-25, 23-25, 25-16, 15-11
Nov. 5	at Thomas More	L, 3-0	29-27, 25-12, 25-9
Nov. 13	Marymount@	L, 3-0	25-21, 25-20, 25-16
Nov. 13	McDaniel@	W, 3-0	25-23, 25-20, 25-22

\*-Presidents' Athletic Conference Match

%-Ohio Wesleyan Tournament

#-Marietta Tournament

\$- Presidents' Athletic Conference Tournament

@-Eastern College Athletic Conference Southwest Tournament at Bethany, W.Va.

Home Matches in ALL CAPS

## 2013 STATISTICS

Name	GP-MP	Kill	Avg.	Pct.	Dig	Avg.	Blk	Avg.	Ast.	Avg.	Ace
Ashley Branch	116-32	309	2.66	.309	105	0.91	73	0.63	9	0.08	26
Tierza Rangel	101-29	238	2.36	.272	53	0.52	47	0.47	35	0.35	2
Natalija Galens	76-22	153	2.01	.153	219	2.88	14	0.18	10	0.13	9
Shelby Mander	88-25	133	1.51	.125	50	0.57	12	0.14	3	0.03	0
Elisabeth Casey	95-31	113	1.19	.079	163	1.72	15	0.16	22	0.23	1
Dalaney Algieri	72-21	78	1.08	.145	28	0.39	55	0.76	3	0.04	0
Christa Currier	73-23	63	0.86	.073	23	0.32	30	0.41	11	0.14	0
Frances Trenta	89-27	23	0.26	-.007	273	3.07	1	0.01	15	0.17	11
Amy Trageser	116-32	19	0.16	.019	219	1.89	0	0.00	426	3.67	28
Rachel Metz	53-21	19	0.36	.068	16	0.30	19	0.36	3	0.06	0
Stephanie Althausen	22-8	18	0.82	.150	9	0.41	3	0.14	6	0.27	1
Amy Collins	109-30	17	0.16	.180	171	1.57	0	0.00	536	4.92	17
Tara Skinner	114-32	10	0.09	-.013	582	5.11	0	0.00	18	0.16	19
Hannah Liermann	57-26	3	0.05	-.152	117	2.05	1	0.02	6	0.11	4
Lexie Schwartz	6-5	1	0.17	.500	1	0.17	0	0.00	0	0.00	1
Madeline Lussenhop	16-9	1	0.06	-.231	16	1.00	0	0.00	0	0.00	3
Jessica Althausen	6-5	0	0.00	.000	1	0.17	0	0.00	0	0.00	0
<b>Totals</b>	<b>116-32</b>	<b>1198</b>	<b>10.33</b>	<b>.162</b>	<b>2046</b>	<b>17.64</b>	<b>166</b>	<b>1.43</b>	<b>1103</b>	<b>9.51</b>	<b>122</b>

# ABOUT THE PAC

Founded in 1955, the Presidents' Athletic Conference continues its mission of promoting intercollegiate athletics and the pursuit of academic excellence.

Comprised of 10 select private colleges and universities - Bethany College, Chatham University, Geneva College, Grove City College, Saint Vincent College, Thiel College, Thomas More College, Washington & Jefferson College, Waynesburg University and Westminster College - the PAC remains a unique organization in this day of high-pressure intercollegiate athletics.

With academics at the center of each member's philosophy, the PAC is built on the principle that an athletic program is a part of college life, but not an entity in itself.

During the 2005-06 academic year, Chatham, Geneva and Saint Vincent all joined the PAC. Chatham competed for PAC championships for the first time during the 2007-08 academic year. Saint Vincent first competed for conference titles in 2010-11.

Geneva became eligible for conference titles in 2011-12.

The PAC annually crowns champions in 19 sports. All-Conference status is awarded in all 19 sports. Head coaches select all-league squads for all team sports, while in individual sports such as cross country and tennis, all-PAC accolades are based upon performances at the conference championships.

The PAC annually awards its men's and women's All-Sports Trophies to the schools which perform best across the board in conference competition.

Grove City won the Women's All-Sports Trophy for the 2013-14 academic year while Washington & Jefferson earned the Men's All-Sports Trophy.

In 2013-14, the league named a conference-record 902 student-athletes to the PAC Academic Honor Roll, which recognizes all participating student-athletes who attain a term grade-point average of 3.60 or above during their semester of competition.

### 2013 PAC Volleyball Standings

	Overall		Conference	
	W	L	W	L
Bethany	30	10	17	1
Geneva	22	10	16	2
Thomas More	24	6	15	3
Westminster	26	9	12	6
Saint Vincent	16	16	9	9
Grove City	16	16	8	10
Wash. & Jeff.	15	11	7	11
Thiel	4	26	4	14
Waynesburg	7	23	2	16
Chatham	0	28	0	18

### 2013 All-Conference First Team

Name	Pos.	School
Ashley Branch	MH	Grove City
Deanna Briody	S	Geneva
Kelsey Castiglioni	DS	Thomas More
Ashley Davis	OH	Geneva
Jessica Knaley	MH	Thomas More
McKenzie Lauber	S	Bethany
Dylana McKenzie	OH	Bethany
Rachel Netherland	OH	Geneva
Rebecca Riemer	MH	Westminster
Megan Romocean	OH	Westminster

### 2013 All-Conference Second Team

Name	Pos.	School
Felicity Britt	OH	Thomas More
Tyler Deaton	MH	Thomas More
Brie Dickson	DS	Geneva
Breana Harris	MH	Bethany
Stacy Howell	OH	Thomas More
Megan Lucas	DS	Saint Vincent
Julia Mouch	DS	Bethany
Katie Palkovic	S	Westminster
Tierza Rangel	MH	Grove City
Lexi Starheim	MH	Westminster

### All-Time PAC Volleyball Champions

<b>1985</b>	<b>Grove City</b>
<b>1986</b>	<b>Grove City</b>
<b>1987</b>	<b>Grove City</b>
1988	John Carroll
<b>1989</b>	<b>Grove City</b>
1990	Waynesburg
1991	Waynesburg
<b>1992</b>	<b>Grove City</b>
<b>1993</b>	<b>Grove City</b>
1994	Wash. & Jeff.
<b>1995</b>	<b>Grove City</b>
1996	Wash. & Jeff.
1997	Wash. & Jeff.
1998	Wash. & Jeff.
1999	Wash. & Jeff.
<b>2000</b>	<b>Grove City</b>
<b>2001</b>	<b>Grove City</b>
2002	Westminster
2003	Waynesburg
2004	Waynesburg
2005	Wash. & Jeff.
2006	Thomas More
2007	Westminster
2008	Westminster
2009	Thomas More
2010	Thomas More
2011	Geneva
2012	Thomas More
2013	Thomas More



# RECORD BOOK

## CAREER RECORDS

### Kills

1. 1402, Natalie Liberati (2005-08)
2. 1303, Liz Sparks (1995-98)
3. 1181, Julie Porter (1998-2001)
4. 1178, Sarah Hamsher (1993-97)
5. 1119, Sarah Gardner (1998-2001)  
1119, Katie Summers (1999-2002)

### Assists

1. 4413, Kim Walsh (2004-07)
2. 4288, Cara Denniston (1999-2002)
3. 3515, Jeannie Annan (1992-95)
4. 3247, Renee Stas (1988-91)
5. 2987, Erin Mayne (1996-98)

### Digs

1. 2150, Sarah Hamsher (1993-97)
2. 1861, Kim Budd (2007-10)
3. 1830, Julie Porter (1998-2001)
4. 1641, Tara Skinner (2010-13)
5. 1506, Kirsten Pedersen (1999-2002)

### Blocks

1. 563, Rhonda Cratty (1990-93)
2. 557, Liz Sparks (1995-98)
3. 516, Carlie Roberts (2003-06)
4. 400, Megan Roberts (1993-96)
5. 370, Katie Summers (1999-2002)

### Aces

1. 242, Cara Denniston (1999-2002)
2. 192, Jeannie Annan (1992-95)
3. 141, Kate DiMarco (2001-04)
4. 138, Julie Porter (1998-2001)
5. 113, Kirsten Pedersen (1999-2002)

## SEASON RECORDS

### Kills

1. 484, Liz Sparks (1998)
2. 454, Julie Porter (1999)
3. 440, Sarah Hamsher (1995)
4. 431, Natalie Liberati (2008)
5. 430, Natalie Liberati (2007)

### Assists

1. 1403, Kim Walsh (2007)
2. 1333, Kim Walsh (2006)
3. 1267, Jeannie Annan (1995)
4. 1256, Cara Denniston (2001)
5. 1155, Cara Denniston (2002)

### Digs

1. 744, Sarah Hamsher (1995)
2. 656, Jody Reimann (1994)
3. 596, Sarah Hamsher (1996)
4. 592, Emily Rossol (2006)
5. 576, Brooke Mincey (2007)

### Blocks

1. 201, Liz Sparks (1996)
2. 195, Rhonda Cratty (1992)
3. 183, Rhonda Cratty (1991)
4. 170, Sue Shadle (1985)
5. 161, Liz Sparks (1998)

### Aces

1. 84, Cara Denniston (2000)
2. 81, Jeannie Annan (1995)
3. 78, Cara Denniston (2001)
4. 65, Sue Shadle (1985)
5. 62, Cara Denniston (2002)

## INDIVIDUAL MATCH RECORDS

### Kills (5 Games)

1. 31, Julie Porter (vs. Mount Union, 1999)
2. 28, Liz Sparks (vs. Allegheny, 1997)
3. 24, Kelly Tinney (vs. Allegheny, 2004)

### Kills (4 Games)

1. 26, Natalie Liberati (vs. Ohio Wesleyan, 2007)
2. 24, Kelly Tinney (vs. Thiel, 2003)
3. 23, Five tied

### Kills (3 Games)

1. 23, Katie Summers (vs. Frank. & Marsh., 2001)
2. 21, Sarah Hamsher (vs. Wash. & Jeff., 1996)
3. 20, Natalie Liberati (vs. Waynesburg, 2005)

### Assists (5 Games)

1. 68, Jeannie Annan (vs. Cortland State, 1995)
2. 65, Kim Walsh (vs. Wash. & Jeff., 2006)  
65, Kim Walsh (vs. Penn State Behrend, 2007)

### Assists (4 Games)

1. 69, Kim Walsh (vs. Waynesburg, 2007)
2. 66, Kim Walsh (vs. Ohio Wesleyan, 2007)
3. 62, Kim Walsh (vs. Lebanon Valley, 2006)

### Assists (3 Games)

1. 53, Cara Denniston (vs. Bethany, 2002)
2. 48, Several tied

### Digs (5 Games)

1. 47, Laura Goll (vs. John Carroll, 1999)
2. 44, Kim Budd (vs. PSU Behrend, 2010)
3. 42, Kirsten Pedersen (vs. Allegheny, 2001)

### Digs (4 Games)

1. 36, Nicole Hable (vs. Geneva, 1998)
2. 35, Jennifer Plyler (vs. Wash. & Jeff., 2007)
3. 34, Brooke Mincey (vs. Waynesburg, 2007)

### Digs (3 Games)

1. 31, Nicole Hable (vs. Slippery Rock, 1998)
2. 26, Brooke Mincey (vs. Thomas More, 2007)  
26, Rachel Peterson (vs. Ohio Wesleyan, 2004)

### Blocks (5 Games)

1. 18, Liz Sparks (vs. Slippery Rock, 1996)
2. 15, Liz Sparks (vs. Waynesburg, 1998)
3. 13, Sarah Gardner (vs. Pitt-Bradford, 1999)  
13, Carlie Roberts (vs. Wash. & Jeff., 2004)

### Blocks (4 Games)

1. 14, Carlie Roberts (vs. Notre Dame, 2004)
2. 13, Tammy Briggs (vs. Slippery Rock, 1988)  
13, Rhonda Cratty (vs. Seton Hill, 1991)

### Blocks (3 Games)

1. 10, Rhonda Cratty (vs. Marietta, 1993)  
10, Sarah Gardner (vs. Pitt-Greensburg, 2001)
3. 9, Carlie Roberts (vs. Pitt-Greensburg, 2005)

# ATHLETIC HALL OF FAME

Grove City College has inducted five volleyball players and one volleyball team into its Athletic Hall of Fame.



## Barb Beck '86

Barb Beck played a pivotal role in Grove City College's volleyball dominance from 1982 to 1985, helping the Wolverines to 145 victories, five total conference titles and three NCAA Division III Championship Tournament appearances.

Beck capped her career by earning Honorable Mention All-America laurels from the American Volleyball Coaches Association after the 1985 season. Grove City finished the regular season with a 41-0 overall record and the No. 1 ranking in the NCAA Division III poll.

She also earned All-Region and became the first Presidents' Athletic Conference Most Valuable Player in volleyball after leading Grove City to both PAC and Women's Keystone Conference titles.

**2014 INDUCTEE**



## Chris (Carlson '91) Jenkins

Christine Carlson earned five First Team All-Presidents' Athletic Conference honors and eight monograms during her two-sport college career from 1987 to 1991.

She made an immediate impact on the volleyball court as the 1987 squad captured the PAC title. Over the next three seasons, she earned First Team All-PAC and received the team's MVP award three times.

Carlson helped lead the 1989 team to the conference title and graduated as Grove City's all-time leader with 1,026 kills.

She earned First Team All-PAC in basketball following her junior and senior seasons.

**2011 INDUCTEE**

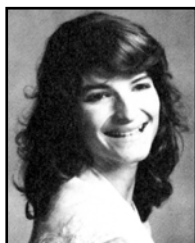

## Lisa (Lippincott '93) Campion

Lisa Lippincott concluded her volleyball career at Grove City by earning Second Team All-America and Presidents' Athletic Conference Most Valuable Player honors as a senior in 1992.

Lippincott helped lead the Wolverines to conference titles in both 1989 and 1992. She set a new program record with 386 kills in 1992 and ranked among the national leaders with a 3.62 kill average. That kill average also set a new single-season Grove City record. Lippincott graduated as Grove City's all-time kills leader with 1,036.

**2013 INDUCTEE**



## Natalie (Sutyak '82) Watkins

In 1982, Natalie Sutyak became the first Grove City College female athlete to earn All-American honors. A 5-foot-10 senior, she earned NCAA Division III national honors from the American Volleyball Coaches Association.

A two-sport star from Burton, Ohio, she earned four letters in both volleyball and basketball under coach Terry Ellis from 1979-1983. In both her junior and senior years, the volleyball team finished 37-8 and advanced to the NCAA Division III Championship Tournament.

Grove City compiled a 125-41-1 record during her volleyball career, including three Women's Keystone Conference titles.

**2009 INDUCTEE**



## Carla (Wetzel '82) Patarini

Carla (Wetzel) Patarini competed in volleyball, basketball and softball, accumulating a Grove City-record 11 letters from 1978-82.

She played on seven teams that won conference titles and six teams that qualified for EAIWA or NCAA

postseason play.

She earned All-Women's Keystone Conference honors in volleyball in each of her last three seasons. She captained the team for two years and earned co-team MVP honors as a junior. The 1981 squad won the WKC title and an NCAA Tournament berth.

**2008 INDUCTEE**

## 1985 Volleyball Team

Before the 1985 season started, the Grove City volleyball team faced several new challenges. The players were meeting their third head coach in four years and team began play in the Presidents' Athletic Conference.

Head coach Susan Roberts and this group of talented women finished the regular season with a perfect 41-0 record and the No. 1 national ranking in NCAA Division III. The team also captured the the Women's Keystone and Presidents' Athletic Conference crowns.

The American Volleyball Coaches Association selected Sue Shadle and Barb Beck for All-America honors and Roberts earned Division III Coach of the Year. Samantha Fales earned Academic All-District.

**2007 INDUCTEE**

# PROGRAM HISTORY

For over 40 years, the Grove City College volleyball program has stood among the elite in NCAA Division III competition.

Beginning with a 9-2 mark in the program's first year -- 1973 -- through outstanding seasons in the 21st Century, excellence has been the program's calling card.

Grove City has accumulated 872 wins, 19 conference championships and 14 postseason berths since the program's inception.

Women's intercollegiate sports began at the College during the 1970s and Grove City quickly emerged as the area's preeminent women's varsity program.

The volleyball program helped lead that rapid rise as the Wolverines compiled a 41-11 record from 1973-75 while competing as an independent under head coach Terry Ellis.

In 1976, Grove City became a charter member of the newly-created Women's Keystone Conference. The 1976 team won the College's first-ever WKC title by going 7-0 in conference play.

Grove City also made its first-ever postseason appearance as the Wolverines qualified for the Eastern Association of Intercollegiate Athletics for Women (EAIWA) Tournament.

Grove City repeated as WKC champion in both 1977 and 1978. The 1979 team took second in the conference with a 6-1 WKC record but still set a program record with 24 victories.

The 1979 team also took fifth at the EAIWA Championship Tournament.

Grove City opened the 1980s by returning to the top of the WKC with a 7-0 league mark and a 27-13 overall record in 1980. The Wolverines earned runner-up honors at the EAIWA Tournament.

In 1981, Grove City shattered the program record for single-season victories by accumulating a 37-8 record. Grove City also went undefeated in the WKC and qualified for the first-ever NCAA Division III Women's Volleyball Championship Tournament.



The 1980 squad set a new single-season program record with 27 victories. Grove City also won the WKC title and placed second at the Eastern Association of Intercollegiate Athletics for Women Tournament.



In 1981, Grove City qualified for the first-ever NCAA Division III Volleyball Championship Tournament after winning the WKC title.

The Wolverines fell to eventual national semifinalist Benedictine in the first round of the tournament. Grove City finished the regular season ranked fifth in the country.

Grove City's 10th season of intercollegiate play proved to be the finest to that point in program history. Grove City rolled through an expanded WKC schedule to win the Wolverines' sixth league title in seven years with a 14-0 WKC mark.

The Wolverines concluded the regular season at 35-7 and earned the right to host Mount Holyoke (Mass.) in the first round of the NCAA Championship Tournament.

Grove City eliminated Mount Holyoke with a 3-1 victory before a capacity crowd in the Grove City College Arena.

In the second round in Huntingdon, Pa., Grove City swept seventh-ranked Macalester, 3-0, before dropping a 3-2 decision to second-ranked Juniata in the national quarterfinals.

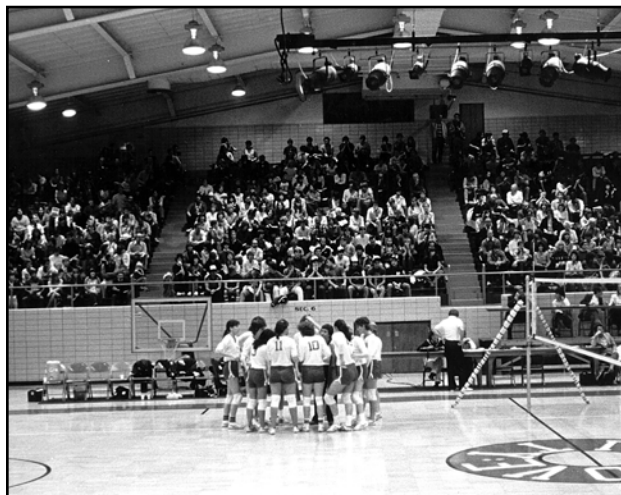

Grove City hosted Mount Holyoke (Mass.) in the opening round of the 1982 NCAA Division III Championship Tournament. The Wolverines advanced to the second round with a 3-1 win.



# PROGRAM HISTORY

Senior Natalie Sutyak earned Honorable Mention All-America honors from the American Volleyball Coaches Association following the season.

Ellis stepped down following the 1982-83 academic year after compiling a 222-65-1 record as head volleyball coach. Judy Zarenko guided Grove City to a 31-11 record and the WKC title in 1983.

The 1984 squad won the program's eighth conference title and earned an invitation to the NCAA Tournament with a 35-5 regular season record. Grove City rolled past Wooster in the opening round before falling to Juniata in the second round.

The Wolverines faced numerous challenges at the start of the 1985 season. Susan Roberts became the program's third head coach in a four-year span.

The 1985-86 year also marked the beginning of women's sports in the Presidents' Athletic Conference, which Grove City had joined the previous year.



**Grove City finished the 1985 regular season as the nation's No. 1 ranked team with a 41-0 record. The Wolverines won the final WKC title as well as the inaugural Presidents' Athletic Conference volleyball crown.**

In addition to the traditional WKC opponents, the Wolverines would also play a 12-game PAC schedule for the first time.

While those hurdles were somewhat anticipated, a third obstacle popped up unexpectedly. An emergency renovation project in the Grove City College Arena forced the Wolverines to temporarily move their home matches across town to Grove City High School.

In spite of those challenges, Grove City still assembled the finest regular season in program history. The Wolverines went 6-0 in the WKC while also sweeping all 12 PAC matches.

The Wolverines finally returned to the College Arena Nov. 5, 1985 for a Senior Night showdown with backyard rival Slippery Rock, the nation's 18th-ranked Division II squad.

Grove City's 2-1 victory over the Rockets secured an undefeated regular season. The Wolverines finished the regular season 41-0 overall and ranked No. 1 nationally.

Of Grove City's 41 wins that season, 33 came by either a 2-0 or 3-0 score. The Wolverines lost just 11 total games during the regular season.

In the NCAA Tournament, visiting Juniata dashed Grove City's hopes of a national title with a four-game victory in the second round.

Roberts earned the AVCA's Division III Coach of the Year award while junior Sue Shadle earned Second Team AVCA All-America honors. Senior Barb Beck earned AVCA Honorable Mention All-America status.

Grove City made its fifth trip to the NCAA Tournament in six seasons in 1986 as the Wolverines racked up 36 wins.

The Wolverines also posted their second consecutive 12-0 mark in the PAC.

Shadle became the program's first player to receive multiple AVCA All-America honors as she earned First Team recognition as a senior in 1986.

The Wolverines' Presidents' Athletic Conference win streak reached 36 in 1987 as Grove City completed another 12-0 record in conference play. Grove City finished the 1987 season with a 27-9 record.

Grove City's run as conference champion ended in 1988 as the Wolverines finished second with a 9-2 PAC mark. However, the Wolverines closed the decade in the same manner they began the 1980s -- with a conference title.

Grove City compiled a 26-13 mark in 1989, including an 8-0 record in the PAC.

Following a 19-17 mark in 1990, Grove City recorded 28 victories the next year, along with the team's second straight runner-up finish in the PAC.

In 1992, Grove City returned to the top of the PAC with a 7-1 league record. Senior Lisa Lippincott became the fourth Grove City volleyball player to earn All-America as she received Second Team honors from the AVCA.

Grove City won its sixth PAC title in 1993 as part of the Wolverines' 13th 20-win season. Grove City went 8-1 in the conference on its way to the league title.

Grove City returned to postseason play in 1994 as the Wolverines compiled a 29-13 overall record and a berth in the Eastern College Athletic Conference (ECAC) Championship Tournament.

In the ECAC semifinals, Grove City blasted PAC rival Washington & Jefferson, 3-0. The Wolverines then captured the school's first ECAC title by sweeping Rutgers-Newark.

The next year, Grove City capped a 34-10 season by sweeping Vassar in the ECAC finals, 3-0, to secure the program's second straight title.

# PROGRAM HISTORY



**Grove City won the Eastern College Athletic Conference Southern Championship Tournament in 1994 (above), then repeated as champion in 1995 (below).**



Grove City also returned to the top of the PAC that fall with an 8-0 league record.

Jeannie Annan earned ECAC Tournament Most Valuable Player honors each season after helping lead the Wolverines to the tournament title.

Grove City also advanced to the 1996 ECAC Tournament semifinals after earning PAC runner-up status.

Grove City earned runner-up honors in the conference in 1997, 1998 and 1999 before starting the new decade in stellar fashion.

The 2000 Wolverines became the first team in program history to win the PAC title by virtue of winning the PAC Championship Tournament.



**Grove City won its first-ever Presidents' Athletic Conference Championship Tournament in 2000.**



**The 2001 squad won both the Presidents' Athletic Conference and the ECAC Southern Championship Tournaments.**

Grove City downed Waynesburg, 3-0, in the conference tournament finals.

Grove City then topped Western Maryland in the ECAC quarterfinals before falling to host Carnegie Mellon in the ECAC Tournament semifinals.

One year later, Grove City secured consecutive PAC titles for the first time since 1992-93 seasons by again topping Waynesburg in the PAC Tournament finals.

The Wolverines entered the six-team ECAC Championship Tournament as the No. 6 seed but quickly dispatched third-seeded Johns Hopkins in the quarterfinal. Grove City then swept No. 2 Franklin & Marshall in the semifinals before earning a 3-1 title game win over top-seeded Moravian. Senior Julie Porter earned ECAC Most Valuable Player honors for performance in the three tournament matches.

The 2002 team recorded the program's 27th straight top-two finish in conference play, finishing 18-16 overall. Meanwhile, the 2006 and 2007 squads posted Grove City's first consecutive 20-win seasons since the 2000-01 teams accomplished that feat.

Roberts earned her 500th victory as the Wolverines' head coach Sept. 18, 2007 as Grove City rallied for a 3-2 victory over Penn State Behrend. That season, setter Kim Walsh established a new Grove City record by finishing her career with 4,413 assists.

In 2008, Natalie Liberati became the program's all-time leader in kills with 1,420.

Roberts became Grove City's all-time leader in total coaching victories with 689 overall wins during that season. In 2011, Grove City gave Roberts her 600th win as a volleyball coach when the Wolverines earned a 3-2 win at Waynesburg.

Grove City returned to the postseason in 2013 as the Wolverines punctuated Roberts' final season by going 1-1 at the ECAC Championship Tournament in Bethany, W.Va. Roberts concluded her career with a 583-424 coaching record at Grove City.

Prior to the 2014 season, Grove City hired Erin Street as the program's fourth all-time head coach.



# PROGRAM HISTORY

## YEAR-BY-YEAR RECORDS

Year	Overall	Conf.	Postseason
1973	9-2	--	--
1974	16-4	--	--
1975	16-5	--	--
1976	19-4	7-0/1st	EIAIW
1977	18-6	8-1/1st	
1978	19-3	7-0/1st	
1979	24-12-1	6-1/2nd	EIAIW/5th
1980	27-13	7-0/1st	EIAIW/2nd
1981	37-8	7-0/1st	NCAA III
1982	37-8	14-0/1st	NCAA III
1983	31-11	11-1/1st	
1984	36-6	6-0/1st	NCAA III
1985	41-1	6-0/1st (WKC) 12-0/1st (PAC)	NCAA III
1986	36-6	12-0/1st	NCAA III
1987	27-9	12-0/1st	
1988	17-19	9-2/2nd	
1989	26-13	8-0/1st	
1990	19-17	6-2/2nd	
1991	28-14	6-2/2nd	
1992	19-18	7-1/1st	
1993	20-19	8-1/1st	
1994	29-13	6-2/2nd	ECAC Champs
1995	34-10	8-0/1st	ECAC Champs
1996	22-10	6-2/2nd	ECAC Semifinals
1997	18-15	7-3/2nd	
1998	19-13	3-1/2nd	
1999	16-17	6-2/2nd	
2000	20-13	7-1/1st	ECAC Semifinals
2001	22-11	7-1/1st	ECAC Champs
2002	18-16	6-4/2nd	
2003	9-22	4-6/5th	
2004	14-16	6-4/3rd	
2005	15-15	5-7/5th	
2006	20-11	8-4/3rd	
2007	20-12	9-5/3rd	
2008	13-21	6-8/5th	
2009	8-24	4-10/6th	
2010	7-21	4-12/7th	
2011	16-15	6-12/7th	
2012	14-17	7-11/6th	
2013	16-16	8-10/6th	ECAC Semifinals

**All-Time 872-506-1 79-3 (WKC)  
191-113 (PAC)**  
**WKC -- 1976-1985, PAC -- 1985-present**

## COACHING RECORDS

Coach	Years	Record
Terry Ellis	1973-82	222-65-1
Judy Zarenko	1983-84	67-17
Susan Roberts	1985-2013	583-424
<b>Total</b>	<b>41 years</b>	<b>872-506-1</b>

## AVCA ALL-AMERICANS

Natalie Sutyak	Honorable Mention	1983
Sue Shadle	Second Team	1985
Barb Beck	Honorable Mention	1985
Sue Shadle	First Team	1986
Lisa Lippincott	Second Team	1992

## ALL-TIME SERIES AGAINST TRADITIONAL OPPONENTS

Opponent	Series Began	Last Meeting	W	L
Alfred	1980	1997	5	2
Allegheny	1974	2013	29	25
Bald.-Wallace	1983	2003	8	17
Bethany	1985	2013	50	13
Bluffton	1985	2008	3	8
Bridgewater	1988	2002	4	3
Brockport St.	1984	2002	7	1
Carlow	1984	2000	6	1
Carn. Mellon	1984	2010	20	5
Case Western	1990	2006	6	2
Chatham	1995	2013	16	0
Clarion	1973	1984	14	2
Cortland State	1982	2012	2	7
Edinboro	1973	1990	8	12
Fran. & Marsh.	1983	2007	3	5
Geneva	1974	2013	34	19
Hiram	1985	2004	15	2
Indiana, Pa.	1975	2002	8	3
John Carroll	1985	2010	8	9
Juniata	1979	1992	3	16
Kenyon	1985	2003	8	5
La Roche	1983	2011	11	0
Lake Erie	2003	2006	8	0
Marietta	1987	2013	8	4
Mount Union	1975	2005	6	14
Oberlin	1983	2007	6	0
Ohio Wesleyan	2000	2013	6	7
Olivet	1998	2005	4	1
PSU Behrend	1973	2013	49	13
Pitt-Bradford	1998	2006	6	0
Pitt-Greensburg	2001	2011	6	0
Saint Vincent	1990	2013	6	14
Thiel	1973	2013	77	12
Thomas More	1992	2013	2	20
Wash. & Jeff.	1977	2013	44	30
Waynesburg	1980	2013	46	25
Westminster	1973	2013	40	45
Wooster	1983	2009	10	4
York	1979	2001	13	1



# GROVE CITY CO

GROVE CITY COLLEGE SPORTS



Chris Gibbs earned CoSIDA Academic All-America for the second straight year. He also earned an NCAA Postgraduate Scholarship and the College's Senior Man of Year award.



Emily Rabenold earned Presidents' Athletic Conference MVP honors in both cross country and track and field during the 2013-14 academic year. She qualified for the NCAA Division III Championships in both sports.



Grove City swept the Presidents' Athletic Conference track and field titles in 2014.



Pet  
Pre  
Confer  
Year ho  
time in  
earned  
All-

# COLLEGE SPORTS



The Grove City women's golf team became the first Presidents' Athletic Conference program to qualify for the NCAA Division III Women's Golf Championships.

Sophomore Megan Bilko earned NCAA Division III All-America honors in four events at the 2014 NCAA Championships. She also earned Presidents' Athletic Conference MVP.



Riley earned Presidents' Athletic Conference Player of the Year honors for the second time in his career. He also earned CoSIDA Academic District honors.



Grove City's men's swimming and diving team won its fifth Presidents' Athletic Conference titles in the last six seasons.



Sarah Cessar became the first Grove City women's soccer player to earn First Team All-Region in consecutive years.



# ABOUT THE COLLEGE

The beautifully landscaped campus of Grove City College stretches over 150 acres and includes 28 neo-Gothic buildings. It is considered one of the loveliest in the nation.

While the College has changed to meet the needs of the society it serves, its basic philosophy has remained unchanged since its founding in 1876. It is a Christian, liberal arts institution, dedicated to the principle of providing the highest quality education at the lowest possible cost.

Wishing to remain truly independent and to retain its distinctive qualities as a private school governed by private citizens (trustees), it is one of few colleges in the country that does not accept federal funds.

Affiliated with the Presbyterian Church (U.S.A.), but not narrowly denominational, the College believes that to be well-educated a student should be exposed to the central ideas of the Judeo-Christian tradition.

Grove City College offers undergraduate degrees in liberal arts, sciences, engineering, business, and music and is distinguished as a national leader in education.

Grove City's programs in electrical and mechanical engineering are accredited by the Engineering Accreditation Commission Board of the Accreditation Board for Engineering and Technology.

The "big business school curriculum" prepares students for today's global business reality. An extensive variety of internship opportunities are provided across the curriculum.

Grove City College wants its students to be prepared in this age of mobile information technology.

Each entering freshman receives a tablet computer which is his or hers to keep upon graduation with a four-year degree.

This is part of the Information Technology Initiative, a total program integrating technology across the curriculum.



**Grove City College's  
Breen Student Union**

The College believes that its student body has a unique mix of talents and abilities.

Its Career Services program helps students identify those key assets during the first year and then builds a four-year strategy to help them pursue a satisfying career.

Personal counseling, professional speakers, databases, alumni contacts, summer internships, corporate visits, employer presentations and more are incorporated into the career preparation experience.

Grove City follows the semester calendar plan, in addition to offering two-week sessions in January and May.

Most of the 2,500 students live in separate men's and women's dormitories. The rest are local commuters or married students.

A full program of cultural, professional, athletic and social activities is offered, including 19 intercollegiate varsity athletic teams.

Grove City, a town of 8,100 people, is located 60 miles north of Pittsburgh. It is located near Interstates 79 and 80 and has a municipal airport.

## Grove City College 2014-2015

### Tuition

\$7,775 per semester

### Room and Board

\$4,236 per semester

### PROGRAMS AND MAJORS

#### ACCOUNTING

Accounting (B.S.)

#### BIBLICAL AND RELIGIOUS STUDIES

Biblical and Religious Studies (B.A.)

#### BIOLOGY

Biology (B.S.)

#### BUSINESS

Business Management (B.S.)

Finance (B.S.)

Industrial Management (B.S.)

International Business (B.S.)

Marketing Management (B.S.)

#### CHEMISTRY

Biochemistry (B.S.)

Chemistry (B.S.)

#### COMMUNICATION STUDIES

Communication Studies (B.A.)

#### COMPUTER SCIENCE

Computer Science (B.S.)

Computer Information Systems (B.S.)

#### ECONOMICS

Economics (B.A.)

Business/Economics (B.S.)

#### EDUCATION

Pre K-4 Elementary Education (B.S.)

Pre K-8 Special Education and Pre K-4

Elementary Education (B.S.)

Middle Level Math/English/Science Education (B.S.)

K-12 Biology/General Science Education (B.S.)

K-12 French Education (B.A.)

K-12 Music Education (B.M.)

K-12 Spanish Education (B.A.)

7-12 Biology/General Science Education (B.S.)

7-12 Chemistry Education (B.S.)

7-12 Chemistry/General Science Education (B.S.)

7-12 English Education (B.A.)

7-12 English/Communication Education (B.A.)

7-12 Mathematics Education (B.S.)

7-12 Physics Education (B.S.)

7-12 Physics/General Science Education (B.S.)

7-12 Social Studies Education (B.A.)

#### ELECTRICAL/COMPUTER ENGINEERING

Electrical/Computer Engineering (B.S.E.E.)

#### ENGLISH

English (B.A.)

#### ENTREPRENEURSHIP

Entrepreneurship (B.S.)

#### HISTORY

History (B.A.)

#### MATHEMATICS

Mathematics (B.S.)

#### MECHANICAL ENGINEERING

Mechanical Engineering (B.S.M.E.)

#### MODERN LANGUAGES

French (B.A.)

Spanish (B.A.)

#### MUSIC & FINE ARTS

Music (B.M.)

Music/Business (B.M.)

Music/Performing Arts (B.M.)

Music/Religion (B.M.)

#### PHILOSOPHY

Philosophy (B.A.)

#### PHYSICAL EDUCATION

Exercise Science (B.S.)

#### PHYSICS

Physics (B.S.)

Physics/Computer Hardware (B.S.)

Physics/Computer Software (B.S.)

#### POLITICAL SCIENCE

Political Science (B.A.)

#### PSYCHOLOGY

Psychology (B.A. or B.S.)

#### SOCIOLOGY

Sociology (B.A.)

#### PRE-PROFESSIONAL PROGRAMS

Pre-Dental

Pre-Health

Pre-Law

Pre-Medical

Pre-Theology

Pre-Veterinary

# ATHLETIC FACILITIES

All 19 of Grove City College's intercollegiate varsity athletic teams utilize the College's superior facilities for competition, practices and off-season training and conditioning.

Grove City's athletic facilities have undergone numerous renovations and improvements in recent years, with more upgrades scheduled in the immediate future.

On lower campus, Robert E. Thorn Field is home to the College's football and track and field teams. The College installed CSTurf at Robert E. Thorn Field. CSTurf is a synthetic playing surface that features polyethylene LSR grass fibers and a rubber infill system.

The College also installed lights and resurfaced the 8-lane track around the field. Grove City also reconfigured its setup for track meets during these renovations.

In 2011, the College installed a new state-of-the-art scoreboard and new bleachers on the visitors' side at Thorn Field.

These upgrades benefit the entire campus community as the complex is used by both the College's club sports teams and its intramural program, along with the varsity teams.

The track is also available for use by recreational walkers and joggers. The complex also features 10 all-weather tennis courts next to the stadium.

Phillips Field House, located at the north end of the complex, features several locker rooms, an athletic training room, meeting rooms and coaches' offices. It is used by the football, track and tennis programs throughout the academic year.

The Physical Learning Center (PLC) houses the Grove City College Arena, home to the College's basketball and volleyball programs.

In summer 2012, the College renovated the Arena by installing new lighting and a new playing floor. In recent years, the Arena has also received new scoreboards and scorers' tables.

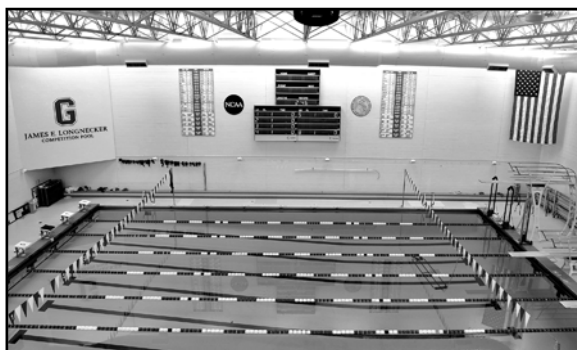

**The James E. Longnecker Pool is one of the nation's premier small-college venues for both swimming and diving and water polo.**



**The home of Grove City's football and track and field teams, Robert E. Thorn Field has received numerous renovations in recent years.**

In addition, the PLC features the James E. Longnecker Pool, one of the premier aquatic facilities in the region. Each year, Grove City hosts the Presidents' Athletic Conference Swimming and Diving Championships at the state-of-the-art facility.

In 2012, the College also hosted the Collegiate Water Polo Association Division III Championships at the James E. Longnecker Pool.

The PLC also features a second pool, the Recreational Pool, which is used by members of the College community year-round.

A fitness room featuring aerobic and Cybex equipment and a separate weight room with free and mechanized weights are also keystone areas of the facility.

The PLC also features six racquetball/handball courts as well as two adjacent intramural rooms.

The intramural rooms feature four basketball courts, four indoor tennis courts, four volleyball courts, an indoor track and two indoor jumping pits.

The College installed new synthetic flooring and several new electronic scoreboards throughout the intramural rooms.

The Physical Learning Center houses the athletic training room, locker rooms and offices for coaches and physical education faculty.

The College recently constructed a new office suite for coaches and athletic administration, while also incorporating its Athletic Hall of Fame area.

Grove City's outdoor athletic facilities have also received numerous upgrades in recent years.

The varsity soccer field, College Field, was expanded and re-sodded during the summer of 2005. College Field also received a new press box during the summer of 2007.

Meanwhile, Grove City's baseball and softball facilities recently received major facelifts as new dugouts, new fencing and electronic scoreboards were installed on both fields.

# 2014 SCHEDULE

<b>AUG. 29-30</b>	<b>OHIO WESLEYAN TOURNAMENT</b>	
<b>SEPT. 3</b>	<b>AT PENN STATE ALTOONA</b>	<b>7:00</b>
<b>SEPT. 5-6</b>	<b>BALD.-WALL./CWRU TOURNEY</b>	
<b>SEPT. 10</b>	<b>CHATHAM*/LA ROCHE</b>	<b>6:30</b>
<b>SEPT. 16</b>	<b>ALLEGHENY</b>	<b>6:30</b>
<b>SEPT. 20</b>	<b>GENEVA*/AT WAYNESBURG*</b>	<b>1:00</b>
<b>SEPT. 23</b>	<b>PENN STATE BEHREND</b>	<b>6:30</b>
<b>SEPT. 25</b>	<b>AT SAINT VINCENT*</b>	<b>7:00</b>
<b>SEPT. 30</b>	<b>BETHANY*</b>	<b>6:30</b>
<b>OCT. 2</b>	<b>WAYNESBURG*</b>	<b>6:30</b>
<b>OCT. 4</b>	<b>AT THIEL*/WESTMINSTER*</b>	<b>1:00</b>
<b>OCT. 8</b>	<b>AT BETHANY*</b>	<b>7:00</b>
<b>OCT. 11</b>	<b>THOMAS MORE*/W&amp;J*</b>	<b>11:00</b>
<b>OCT. 14</b>	<b>SAINT VINCENT*</b>	<b>6:30</b>
<b>OCT. 16</b>	<b>AT GENEVA*</b>	<b>7:00</b>
<b>OCT. 21</b>	<b>AT WASH. &amp; JEFF.*</b>	<b>7:00</b>
<b>OCT. 25</b>	<b>WESTMINSTER*</b>	<b>11:00</b>
<b>OCT. 28</b>	<b>AT THOMAS MORE*</b>	<b>6:00</b>
<b>OCT. 30</b>	<b>AT CHATHAM*</b>	<b>7:00</b>
<b>Nov. 1</b>	<b>THIEL*</b>	<b>1:00</b>
<b>Nov. 4-8</b>	<b>PAC CHAMPIONSHIP TOURNAMENT</b>	

**\*-PRESIDENTS' ATHLETIC CONFERENCE MATCH**

**HOME MATCHES IN ALL CAPS**