



ASHLEY BRANCH



SHELBY MANDER



TIERZA RANGEL



TARA SKINNER

GROVE CITY COLLEGE

VOLLEYBALL

2013

TABLE OF CONTENTS

QUICK FACTS

Institution _____ Grove City College
 Location _____ Grove City, Pa.
 Founded _____ 1876
 Enrollment _____ 2,500
 Colors _____ Crimson and White
 Nickname _____ Wolverines
 Affiliation _____ NCAA Division III
 Conference _____ Presidents' Athletic
 Home Court _____ College Arena
 Capacity _____ 1,800
 President _____ Richard Jewell, J.D.
 Alma Mater _____ Grove City, 1967
 Athletic Director _____ Dr. Don Lyle
 Alma Mater _____ Muskingum, 1971
 Associate A.D. _____ Susan Roberts
 Alma Mater _____ Ohio, 1975
 Compliance Coordinator _____ Mike Dreves
 Alma Mater _____ Grove City, 1997
 Head Coach _____ Susan Roberts
 Alma Mater _____ Ohio, 1975
 Career Record _____ 619-432 (30 yrs)
 At Grove City _____ 567-408 (28 yrs)
 First Year of Program _____ 1973
 Head Trainer _____ Kay Mitchell Emigh
 Assistant Trainer _____ Rick Hawke
 Athletic Office Mgr _____ Kim Iliff
 Equipment Mgr _____ Larry Freeman
 Equipment Mgr _____ Jim Richardson

CONTACT INFORMATION

Head Coach Susan Roberts

Office Telephone _____ 724-458-2129
 Best Time to Call _____ Mornings
 E-mail _____ skroberts@gcc.edu

...

Sports Info. Director Ryan Briggs

Office Telephone _____ 724-458-3365
 Office Fax _____ 724-458-3855
 Home Telephone _____ 724-748-3718
 E-mail _____ rabriggs@gcc.edu

...

Grove City Athletic Department

Dept. Telephone _____ 724-458-2900
 Dept. Fax _____ 724-458-3855
 Web Site _____ www2.gcc.edu/sports

CREDITS

Editor _____ Ryan Briggs, SID
 Associate Editor _____ Robert Audia

Head shots by Gregg Studio, Grove City, Pa.
 Action shots by Dave Miller/ADM
 Photography, Darlington, Pa.

Printing by SCP Group, Sharon, Pa.

HEAD COACH SUSAN ROBERTS	3
2013 SEASON PREVIEW	4
2013 PRESEASON ROSTER	6
RETURNING LETTERWINNERS	
DALANEY ALGIERE (GRASONVILLE, MD.)	6
STEPHANIE ALTHAUSEN (ASHEVILLE, N.C.)	6
ASHLEY BRANCH (COLORADO SPRINGS, COLO.)	7
ELISABETH CASEY (WHEATON, ILL.)	7
AMY COLLINS (LANDENBERG, PA.)	7
CHRISTA CURRIER (RIFLE, COLO.)	7
NATALIJA GALENS (COVERT, MICH.)	8
HANNAH LIERMANN (MANOR, PA.)	8
MADELINE LUSSENHOP (CLARKSTON, MICH.)	8
SHELBY MANDER (DADE CITY, FLA.)	8
TIERZA RANGEL (HOUGHTON, N.Y.)	9
TARA SKINNER (AVON LAKE, OHIO)	9
AMY TRAGESER (MARRIOTTSTVILLE, MD.)	9
FRANCES TRENTA (UNIONTOWN, OHIO)	9
2012 IN REVIEW	10
ABOUT THE PRESIDENTS' ATHLETIC CONFERENCE	12
ALL-TIME ALL-PAC SELECTIONS	13
ALL-TIME GROVE CITY ROSTER	13
RECORD BOOK	14
GROVE CITY ATHLETIC HALL OF FAME	15
PROGRAM HISTORY	16
GROVE CITY COLLEGE SPORTS	20
ABOUT GROVE CITY COLLEGE	22
GROVE CITY COLLEGE ATHLETIC FACILITIES	23
2013 SCHEDULE	BACK COVER



Grove City College inducted former volleyball standout Lisa (Lippincott '93) Champion into its Athletic Hall of Fame in February 2013. Lippincott earned AVCA All-America honors as a senior and graduated as Grove City's all-time leader in kills with 1,036. At right is Grove City College President Richard Jewell.

HEAD COACH SUSAN ROBERTS



Susan Roberts is in her 29th season as the head volleyball coach at Grove City College. During her coaching career at Grove City, Roberts has constructed one of the region's premier programs.

Since taking over as head coach in 1985, Roberts has directed Grove City to nine Presidents' Athletic Conference (PAC) championships along with three Eastern College Athletic Conference (ECAC) Southern Championships.

She has guided Grove City to 13 20-win seasons and seven total postseason appearances. Roberts owns a 567-408 (.582) record as Grove City head coach. She earned her 500th win as Grove City head coach Sept. 18, 2007 as the Wolverines defeated Penn State Behrend.

Roberts became Grove City College's all-time leader in total coaching wins Oct. 28, 2008 when the Wolverines downed Bethany. She has 734 wins as a head coach at Grove City.

On October 5, 2011, Roberts recorded her 600th win as a collegiate volleyball coach when the Wolverines earned a 3-2 win at Waynesburg. Overall, she has a 619-432 career record in 30 years as a head volleyball coach.

Roberts made an immediate impact on the Grove City program, leading Grove City to a 41-1 record in 1985, including the program's first PAC title and a berth in the NCAA Championship Tournament.

Roberts earned the Collegiate Volleyball Coaches Association's Division III Coach of the Year award following the 1985 season.

Grove City finished the regular season ranked No. 1 nationally in the AVCA poll that year.

Grove City closed the 1980s as the PAC's dominant program, winning conference titles in 1985, 1986, 1987 and 1989.

That dominance continued into the 1990s as the Wolverines won conference crowns in 1992, 1993 and 1995.

The 1994 team became the first College team to earn an ECAC title as the Wolverines swept Washington & Jefferson and Rutgers-Newark for the ECAC Southern Championship crown. Grove City then repeated as ECAC champion in 1995.

Grove City returned to the top of the PAC in 2000, capturing the program's eighth conference title under Roberts' guidance.

Grove City advanced to the ECAC Southern Championship Tournament semifinals before falling to top-seeded Carnegie Mellon.

The following year, the Wolverines stormed to their ninth PAC title and returned to the ECAC Tournament. Entering as the sixth seed in the six-team tournament, the Wolverines upset Johns Hopkins, Franklin & Marshall and host Moravian to clinch their third ECAC title in seven years.

Grove City volleyball players have also excelled in the classroom under Roberts' guidance. Grove City has produced at least one CoSIDA Academic All-District selection in five of the last seven seasons.

From 1985-93, Roberts coached Grove City's women's basketball team and then coached the softball program from 1994-98. She is the only active coach in the Presidents' Athletic Conference to win conference titles in three different sports currently sponsored by the league.

A native of Ontario, Ohio, Roberts added the role of Associate Director of Athletics in 1998. She also holds the rank of associate professor of physical education.

She earned her undergraduate degree in physical education from Ohio University in 1975 and then earned her master's degree in biomechanics from the University of Arizona.

Roberts lives on Lake Latonka, near Mercer.



Susan Roberts enters her 29th season as Grove City head coach. She has led Grove City to 567 wins since taking over in 1985.

2013 SEASON PREVIEW

The Grove City College volleyball program will commemorate its 40th anniversary season in 2013 and the Wolverines have high expectations for this milestone campaign.

Grove City welcomes back 10 returning letterwinners with extensive experience and four other veterans who are expected to challenge for time in the rotation this season.

Head coach Susan Roberts - now in her 29th season at Grove City - will look for that experienced nucleus to lead the Wolverines back to the top of the Presidents' Athletic Conference.

Grove City features depth and versatility in its senior, junior and sophomore classes. A trio of three-year letterwinners helps comprise Grove City's four-player senior class.

Senior Ashley Branch returns in the middle after leading Grove City in kills and blocks as a junior in 2012.



Senior Ashley Branch is a three-year letterwinner for Grove City. She led the team in blocks in 2012.



Junior setter Amy Collins (above) and junior defensive specialist Frances Trenta (below) both will look to be key contributors again in 2013.

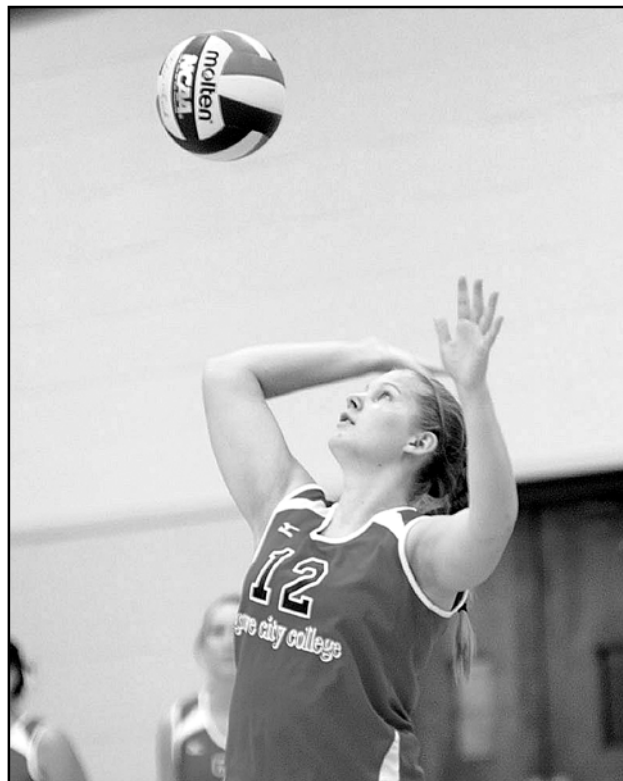

2013 SEASON PREVIEW

The 6-foot Branch also served a team-high 35 aces and will likely be a key contributor both offensively and defensively.

On the outside, 5-foot-9 senior Shelby Mander returns for her fourth season after appearing in all 31 matches last year. Mander ranked fourth on the squad in kills and hitting percentage.

Defensively, libero Tara Skinner will help anchor the back row once again this season. She led Grove City in digs last season and is a two-year team captain.

Senior Tierza Rangel made an immediate impact in her first season at Grove City and will look to be a key cog again in 2013. She posted a team-best .323 hitting percentage in 2012.

Rangel also recorded 64 blocks, which ranked second on the squad.

Three juniors return to the lineup after playing extensively as sophomores. Setter Amy Collins moved into the starting lineup last fall and led the team in assists.

Meanwhile, defensive specialist Frances Trenta appeared in all 31 matches in 2012 and ranked second in digs.

Middle hitter Dalaney Algieri will look to return on a full-time basis after missing time due to injury in 2012. As a freshman, Algieri led Grove City in sets played and finished second in total blocks.



Senior Tierza Rangel appeared in all 31 matches in 2012, her first season at Grove City.



Sophomore Natalija Galens appeared in all 31 matches last fall. She will look to earn a starting spot in 2013.

Junior Hannah Liermann will challenge for a spot in the rotation after seeing duty as a reserve in each of her first two seasons.

Grove City's sophomore class features six returning players who will also contend for time this year. As a freshman last year, Amy Trageser joined Collins in giving Grove City a dynamic setter combination.

Trageser ranked second on the team in assists last fall.

Sophomore middle hitter Christa Currier led Grove City in blocks per set (0.94) last season and will look to bolster the Wolverines' frontline again this season.

Classmate Natalija Galens led the team's rookies by appearing in all 31 matches in 2012 and is expected to be a key contributor this season.

Sophomore outside hitters Stephanie Althausen, Elisabeth Casey and Madeline Lussenhop all saw action as newcomers last year and will compete for an expanded role in 2013.

Grove City opens the 2013 season August 30-31 by competing in the Ohio Wesleyan Bishop Invitational. Presidents' Athletic Conference play begins September 11 at Thiel. Six days later, Grove City opens its home schedule against conference foe Bethany in the Grove City College Arena.

2013 PRESEASON ROSTER

No.	Name	Pos.	Ht.	Yr.	Hometown (High School)
24	** Dalaney Algieri	MH	6-1	Jr.	Grasonville, Md. (Kent Island)
	Jessica Althausen	DS	5-5	Fr.	Asheville, N.C. (Asheville Christian)
11	* Stephanie Althausen	OH	5-8	So.	Asheville, N.C. (Asheville Christian)
	Lauren Bimber	DS	5-7	Fr.	Lombard, Ill. (Willowbrook)
25	*** Ashley Branch	MH	6-0	Sr.	Colorado Springs, Colo. (Evangelical Christian)
9	* Elizabeth Casey	OH	5-8	So.	Wheaton, Ill. (Wheaton North)
	Becca Caswell	OH	5-7	Fr.	Franklin, Mass. (Whitinsville Christian)
8	** Amy Collins	S	5-7	Jr.	Landenberg, Pa. (Lancaster Mennonite)
17	* Christa Currier	MH	6-0	So.	Rifle, Colo. (Coal Ridge)
7	* Natalija Galens	OH-MH	5-10	So.	Covert, Mich. (Grace Christian)
	Anna Jorgenson	DS	5-1	Fr.	Scarborough, Maine (Scarborough)
2	** Hannah Liermann	OH	5-7	Jr.	Manor, Pa. (Hempfield)
14	* Madeline Lussenhop	OH	5-8	So.	Clarkson, Mich. (Clarkson)
10	*** Shelby Mander (C)	OH	5-8	Sr.	Dade City, Fla. (Pasco)
	Rachel Metz	MH	5-9	Fr.	Elma, N.Y. (Iroquois)
5	* Tierza Rangel	MH	6-0	Sr.	Fillmore, N.Y. (Fillmore Central)
	Alexis Schwartz	DS	5-3	Fr.	Pittsburgh, Pa. (Shaler)
18	*** Tara Skinner (C)	DS	5-6	Sr.	Avon Lake, Ohio (Christian Community)
	Ugi Sommer	MH	5-8	Fr.	Quakertown, Pa. (Homeschooled)
	Damaris Szmaciasz	S	5-8	Fr.	Kunkletown, Pa. (Faith Christian)
3	* Amy Trageser	S	5-4	So.	Marriottsville, Md. (Chapelgate Christian)
12	** Frances Trenta	DS	5-5	Jr.	Hartville, Ohio (Lake)
	Natalie Webb	OH	5-8	Fr.	Centerville, Va. (Homeschooled)

Head Coach: Susan Roberts

*-letters earned (C)-captain

RETURNING LETTERWINNERS



DALANEY ALGIERE
 JUNIOR • 6-1 • MIDDLE HITTER
 GRASONVILLE, MD.
 KENT ISLAND

24

Two-year letterwinner at middle hitter ... Will look to regain starting spot in 2013. **AS A SOPHOMORE:** Earned second letter ... Missed part of season due to injury. **AS A FRESHMAN:** Earned first letter ... Led team in sets played ... Played in all 31 matches ... Ranked second on team in blocks. **NOTABLE:** Mechanical engineering major.

CAREER STATISTICS

Year	GP-MP	Kill	Avg	Pct	Dig	Avg	Blk	Avg	Ace
2011	112-31	109	0.97	.187	14	0.12	90	0.80	0
2012	32-12	20	0.62	.079	0	0.00	21	0.66	0
Total	144-43	129	0.90	.167	14	0.10	111	0.77	0

ALGIERE'S CAREER HIGHS

- Kills:** 10, vs. Denison, Sept. 2, 2011
- Blocks:** 7, vs. Geneva, Oct. 11, 2011
- Digs:** 3, at Westminster, Oct. 13, 2011
- Assists:** 1, twice
- Aces:** 0



STEPHANIE ALTHAUSEN
 SOPHOMORE • 5-8 • OUTSIDE HITTER
 ASHEVILLE, N.C.
 ASHEVILLE CHRISTIAN

11

Returning letterwinner at outside hitter who will look to break into the lineup on a full-time basis this fall. **AS A FRESHMAN:** Earned first letter ... Appeared in 12 matches as a rookie. **NOTABLE:** Biochemistry major ... Older brother Ryan is a senior outside linebacker for Grove City football team.

CAREER STATISTICS

Year	GP-MP	Kill	Avg	Pct	Dig	Avg	Blk	Avg	Ace
2012	24-12	15	0.62	.138	3	0.12	9	0.38	0
Total	24-12	15	0.62	.138	3	0.12	9	0.38	0

ALTHAUSEN'S CAREER HIGHS

- Kills:** 3, at Wash. & Jeff., Oct. 9, 2012
- Blocks:** 5, at Wash. & Jeff., Oct. 9, 2012
- Digs:** 2, vs. Saint Vincent, Sept. 15, 2012
- Assists:** 2, vs. Bethany, Oct. 4, 2012
- Aces:** 0

RETURNING LETTERWINNERS



**ASHLEY
BRANCH**
SENIOR • 6-0 • MIDDLE HITTER
COLORADO SPRINGS, COLO.
EVANGELICAL CHRISTIAN

25

Three-year starter at middle hitter for Grove City ... Ninth all-time at Grove City in blocks. **AS A JUNIOR:** Played in all 31 matches, earning third letter ... Led team in kills, aces and blocks ... All-Presidents Athletic Conference Honorable Mention. **AS A SOPHOMORE:** Played in all 31 matches, earning second collegiate letter ... Led team in blocks and aces ... Conference Player of the Week for October 3, 2011. **AS A FRESHMAN:** Played in all 28 matches, earning first letter ... Led team in blocks and hitting ... Ranked second in kills ... Led team's rookies in kills ... Fourth on team in aces. **NOTABLE:** Psychology major.

CAREER STATISTICS

Year	GP-MP	Kill	Avg	Pct	Dig	Avg	Blk	Avg	Ace
2010	96-28	184	1.92	.197	56	0.58	54	0.56	16
2011	111-31	221	1.99	.240	80	0.72	96	0.86	33
2012	107-31	253	2.36	.287	33	0.31	92	0.86	35
Total	314-90	658	2.10	.265	169	0.54	242	0.77	84

BRANCH'S CAREER HIGHS

Kills: 16, vs. Penn State Behrend, Sept. 21, 2010
Blocks: 8, twice
Digs: 7, three times
Assists: 5, at Westminster, Sept. 15, 2012
Aces: 5, at Wash. & Jeff., Sept. 18, 2012



**ELISABETH
CASEY**
SOPHOMORE • 5-8 • OUTSIDE HITTER
WHEATON, ILL.
WHEATON NORTH

9

Returning letterwinner who will challenge for time at outside hitter this season. **AS A FRESHMAN:** Earned first letter ... Appeared in eight matches in 2012. **NOTABLE:** Elementary/special education major.

CAREER STATISTICS

Year	GP-MP	Kill	Avg	Pct	Dig	Avg	Blk	Avg	Ace
2012	16-8	6	0.38	.071	1	0.06	7	0.44	0
Total	16-8	6	0.38	.071	1	0.06	7	0.44	0

CASEY'S CAREER HIGHS

Kills: 2, vs. Saint Vincent, Oct. 11, 2012
Blocks: 3, vs. Saint Vincent, Oct. 11, 2012
Digs: 1, vs. Cortland State, Sept. 29, 2012
Assists: 2, vs. Stevenson, Sept. 29, 2012
Aces: 0



**AMY
COLLINS**
JUNIOR • 5-7 • SETTER
LANDENBERG, PA.
LANCASTER MENNONITE

8

Returning starter and two-year letterwinner at setter. **AS A SOPHOMORE:** Earned starting setter position and played in all 31 matches ... Received second letter ... Led team in assists. **AS A FRESHMAN:** Saw action in five matches as a reserve, earning first letter ... Recorded 12 assists in win at Chatham September 24, 2011. **NOTABLE:** English/secondary education major.

CAREER STATISTICS

Year	GP-MP	Kill	Avg	Pct	Dig	Avg	Asst	Avg	Ace
2011	5-5	4	0.80	.667	9	1.80	20	4.00	1
2012	107-31	15	0.14	.282	113	1.06	566	5.29	19
Total	112-36	19	0.17	.333	122	1.09	586	5.23	20

COLLINS'S CAREER HIGHS

Kills: 2, five times
Blocks: 1, vs. Chatham, Oct. 25, 2011
Digs: 10, vs. Westminster, Oct. 20, 2012
Assists: 35, vs. Penn State Behrend, Sept. 11, 2012
Aces: 2, three times



**CHRISTA
CURRIER**
SOPHOMORE • 6-0 • MIDDLE HITTER
RIFLE, COLO.
COAL RIDGE

17

One-year letterwinner who will challenge for full-time starting spot at middle hitter in 2013. **AS A FRESHMAN:** Earned first letter ... Led team in block average ... Ranked third in total blocks. **NOTABLE:** Psychology major.

CAREER STATISTICS

Year	GP-MP	Kill	Avg	Pct	Dig	Avg	Blk	Avg	Ace
2012	67-26	54	0.81	.078	5	0.07	63	0.94	2
Total	67-26	54	0.81	.078	5	0.07	63	0.94	2

CURRIER'S CAREER HIGHS

Kills: 8, twice
Blocks: 7, at Ohio Wesleyan, Sept. 1, 2012
Digs: 1, five times
Assists: 1, twice
Aces: 0

RETURNING LETTERWINNERS



RETURNING LETTERWINNERS



**NATALIJA
GALENS**
SOPHOMORE • 5-10 • OUTSIDE HITTER
COVERT, MICH.
GRACE CHRISTIAN

7

Returning letterwinner who will challenge for starting spot this season. **AS A FRESHMAN:** Earned first letter ... Led team's freshmen in matches played ... Fifth on team in kills. **NOTABLE:** Elementary/special education ... Dean's List ... Named to Presidents' Athletic Conference Academic Honor Roll ... Also member of Grove City women's basketball team.

CAREER STATISTICS

Year	GP-MP	Kill	Avg	Pct	Dig	Avg	Blk	Avg	Ace
2012	100-31	128	1.28	.169	48	0.48	42	0.42	4
Total	100-31	128	1.28	.169	48	0.48	42	0.42	4

GALENS'S CAREER HIGHS

Kills: 8, six times
Blocks: 4, three times
Digs: 8, twice
Assists: 2, twice
Aces: 2, vs. Chatham, Oct. 13, 2012



**HANNAH
LIERMANN**
JUNIOR • 5-7 • OUTSIDE HITTER
MANOR, PA.
HEMPFIELD

2

Two-year letterwinner who will challenge for spot in Grove City rotation this fall. **AS A SOPHOMORE:** Made seven appearances in 2012, earning second letter. **AS A FRESHMAN:** Played in four matches as a reserve in 2011, earning first letter. **NOTABLE:** Elementary education major.

CAREER STATISTICS

Year	GP-MP	Kill	Avg	Pct	Dig	Avg	Blk	Avg	Ace
2011	6-4	1	0.17	.000	3	0.50	0	0.00	3
2012	10-7	0	0.00	-.250	9	0.90	0	0.00	0
Total	16-11	1	0.06	-.182	12	0.75	0	0.00	3

LIERMANN'S CAREER HIGHS

Kills: 1, vs. Chatham, Oct. 25, 2011
Blocks: 0
Digs: 3, vs. Chatham, Oct. 13, 2012
Assists: 0
Aces: 2, at Chatham, Sept. 24, 2011



**MADELINE
LUSSENHOP**
SOPHOMORE • 5-8 • OUTSIDE HITTER
CLARKSTON, MICH.
CLARKSTON

14

Returning letterwinner at outside hitter ... Will compete for spot in rotation this fall. **AS A FRESHMAN:** Played in two matches as a reserve in 2012, earning first letter. **NOTABLE:** International business major.

CAREER STATISTICS

Year	GP-MP	Kill	Avg	Pct	Dig	Avg	Blk	Avg	Ace
2012	3-2	0	0.00	.000	3	1.00	0	0.00	0
Total	3-2	0	0.00	.000	3	1.00	0	0.00	0

LUSSENHOP'S CAREER HIGHS

Kills: 1, vs. Chatham, Oct. 25, 2011
Blocks: 0
Digs: 3, vs. Chatham, Oct. 13, 2012
Assists: 0
Aces: 2, at Chatham, Sept. 24, 2011



**SHELBY
MANDER**
SENIOR • 5-8 • OUTSIDE HITTER
DADE CITY, FLA.
PASCO

10

Three-year letterwinner and returning starter ... Team co-captain. **AS A JUNIOR:** Played in all 107 sets, earning third letter ... Fourth on team in kills and hitting percentage. **AS A SOPHOMORE:** Moved into starting lineup, earning second letter ... Ranked second on team in hitting percentage and third in total kills ... **AS A FRESHMAN:** Earned first letter after playing in all 96 sets as a rookie ... Ranked second on team in hitting percentage and blocks ... Finished third on squad in kills. **NOTABLE:** Entrepreneurship major ... Works in College's sports information office.

CAREER STATISTICS

Year	GP-MP	Kill	Avg	Pct	Dig	Avg	Blk	Avg	Ace
2010	96-28	133	1.39	.217	19	0.20	41	0.43	2
2011	94-29	174	1.85	.242	49	0.52	25	0.27	3
2012	107-31	145	1.36	.190	24	0.22	21	0.20	0
Total	297-88	452	1.52	.214	92	0.31	21	0.29	5

MANDER'S CAREER HIGHS

Kills: 15, vs. Westminster, Sept. 30, 2011
Blocks: 5, at Waynesburg, Sept. 8, 2010
Digs: 5, at Ohio Wesleyan, Sept. 1, 2012
Assists: 2, vs. Thomas More, Oct. 6, 2012
Aces: 3, at Chatham, Sept. 24, 2011

RETURNING LETTERWINNERS



TIERZA RANGEL
 SENIOR • 6-0 • OUTSIDE HITTER
 HOUGHTON, N.Y.
 FILLMORE CENTRAL

5

Returning starter and letterwinner who will likely be a key contributor again in 2013. **AS A JUNIOR:** Played in all 31 matches in first season at Grove City, earning first letter ... Led team in hitting percentage ... Third on team in kills. **NOTABLE:** Accounting major.

CAREER STATISTICS

Year	GP-MP	Kill	Avg	Pct	Dig	Avg	Blk	Avg	Ace
2012	106-31	226	2.13	.323	14	0.13	64	0.60	0
Total	106-31	226	2.13	.323	14	0.13	64	0.60	0

RANGEL'S CAREER HIGHS

Kills: 15, twice
Blocks: 4, five times
Digs: 3, at Ohio Wesleyan, Sept. 1, 2012
Assists: 4, vs. FDU-Florham, Sept. 29, 2012
Aces: 0



AMY TRAGESER
 SOPHOMORE • 5-4 • SETTER
 MARIOTTSTVILLE, MD.
 CHAPELGATE CHRISTIAN

3

Returning letterwinner at setter ... Will look to maintain key role in Grove City rotation this season. **AS A FRESHMAN:** Earned first letter ... Saw extensive action at setter ... Second on team in assists. **NOTABLE:** Business administration major.

CAREER STATISTICS

Year	GP-MP	Kill	Avg	Pct	Dig	Avg	Asst	Avg	Ace
2012	96-29	8	0.08	-.071	120	1.25	369	3.84	13
Total	96-29	8	0.08	-.071	120	1.25	369	3.84	13

TRAGESER'S CAREER HIGHS

Kills: 1, eight times
Blocks: 0
Digs: 9, four times
Assists: 24, vs. Saint Vincent, Sept. 15, 2012
Aces: 3, twice



TARA SKINNER
 SENIOR • 5-6 • LIBERO
 AVON LAKE, OHIO
 CHRISTIAN COMMUNITY

18

Three-year letterwinner ... Returning starter at libero who will be key part of Grove City defense ... Two-year team captain. **AS A JUNIOR:** Played in all 31 matches, earning third letter ... Led team in digs ... Team co-captain. **AS A SOPHOMORE:** Appeared in all 31 matches, earning second letter ... Second on team in digs and aces. **AS A FRESHMAN:** Earned first letter ... Ranked second on team in digs ... Tied for second on squad in aces. **NOTABLE:** Communication studies major ... Sister Kate earned four letters at Grove City from 2004 to 2007.

CAREER STATISTICS

Year	GP-MP	Kill	Avg	Pct	Dig	Avg	Blk	Avg	Ace
2010	86-25	6	0.07	.111	260	3.02	0	0.00	18
2011	110-31	8	0.07	.042	320	2.91	0	0.00	26
2012	106-31	12	0.11	.024	479	4.52	0	0.00	12
Total	302-87	26	0.09	.045	1059	3.51	0	0.00	56

SKINNER'S CAREER HIGHS

Kills: 5, vs. Manchester, Aug. 31, 2012
Blocks: 0
Digs: 30, vs. Cortland State, Sept. 29, 2012
Assists: 2, three times
Aces: 3, vs. Thomas More, Oct. 15, 2011



FRANCES TRENTA
 JUNIOR • 5-5 • LIBERO
 HARTVILLE, OHIO
 LAKE

12

Two-year letterwinner in back row ... Will aim to again be key part of Wolverine defense in 2013. **AS A SOPHOMORE:** Played in all 31 matches, earning second letter ... Finished second on team in digs and fourth in aces. **AS A FRESHMAN:** Emerged during second half of 2011 season, earning first letter ... Appeared in 20 matches as a defensive specialist. **NOTABLE:** Chemistry major.

CAREER STATISTICS

Year	GP-MP	Kill	Avg	Pct	Dig	Avg	Blk	Avg	Ace
2011	47-20	3	0.06	-.062	100	2.13	0	0.00	2
2012	104-31	12	0.12	-.071	332	3.19	1	0.01	15
Total	151-51	15	0.10	-.069	432	2.86	1	0.01	17

TRENTA'S CAREER HIGHS

Kills: 2, vs. Penn State Behrend, Sept. 11, 2012
Blocks: 1, vs. Allegheny, Oct. 27, 2012
Digs: 28, vs. Manchester, Aug. 31, 2012
Assists: 1, twice
Aces: 3, at Ohio Wesleyan, Sept. 1, 2012

RETURNING LETTERWINNERS



2012 IN REVIEW

The 40th season of intercollegiate competition featured numerous highlights for the Grove City College volleyball team in 2012 as the Wolverines returned to the Presidents' Athletic Conference Championship Tournament and earned several notable wins along the way.

The 2012 Wolverines featured just one senior on the roster in outside hitter Elisabeth Willits. Willits led Grove City in kill average and concluded her career by earned Second Team All-PAC recognition following the season.

Juniors Ashley Branch led Grove City in total kills, blocks and aces in 2012, earning All-PAC Honorable Mention.

Junior Tierza Rangel also earned All-PAC Honorable Mention after leading Grove City in hitting percentage and ranking third in both kills and blocks.

Junior co-captain Tara Skinner took over as Grove City's primary libero and ranked among the conference leaders in digs.

Meanwhile, sophomore Amy Collins and freshman Amy Trageser helped spark the Wolverines' retooled offensive attack by combining for over 900 assists at setter.

Grove City opened the 2012 season at Ohio Wesleyan University's Bishop Invitational in Delaware, Ohio, August 31 and September 1.

After a pair of hard-fought setbacks on the opening night, Grove City broke through by handing previously-unbeaten Ohio Wesleyan a 3-1 defeat. Branch led Grove City with a dozen kills while Collins (26) and Trageser (15) combined for 41 assists.

The Wolverines opened the home schedule September 5 by sweeping Penn State Altoona in the first match held in the newly-renovated Grove City College Arena. Willits paced Grove City with 11 kills.

Conference play opened September 8 with the Wolverines splitting a home tri-match with Thiel and Waynesburg. Thiel topped the Wolverines in the opener but Grove City quickly recovered to sweep Waynesburg, 3-0.

Branch recorded eight kills and a season-high nine blocks in the victory.

Three nights later, Grove City wrapped up its four-match homestand with a 3-1 win over longtime non-conference foe Penn State Behrend. Willits (16), Branch (12) and Rangel (10) all posted double-digit kill totals.

Grove City's early-season surge continued with conference victories away from home against Chatham and Saint Vincent.

The Wolverines then moved to 4-2 in the league September 18 by outlasting visiting Washington & Jefferson, 3-2.

Rangel led Grove City's offense with 14 kills while Skinner tallied 20 digs on defense.



Elisabeth Willits (above) concluded her career at Grove City by earning Second Team All-Presidents' Athletic Conference in 2012. Shelby Mander (below) played in all 107 sets and finished fourth on the team in kills.



2012 IN REVIEW

Grove City wrapped up its regular-season tournament schedule September 28-29 by competing in the York (Pa.) Invitational.

The Wolverines opened the weekend by sweeping FDU-Florham. Grove City then stunned ninth-ranked Cortland State (42-2 in 2011) in the second match of the night, 3-2.

Skinner posted a career-high 30 digs in the five-set victory while Trageser had 21 assists and served three aces.

Grove City stumbled early in October but rebounded October 9 to complete a season sweep of Washington & Jefferson.

Junior Shelby Mander led Grove City in the road win with 11 kills while Branch and freshman Stephanie Althausen each had five blocks.

Four days later, Grove City swept a home tri-match with Chatham and Franciscan as Branch had 21 total kills in the two wins.

The Wolverines moved to the brink of a conference tournament berth with a pivotal 3-0 win at Waynesburg October 23 behind nine Willits kills and Trageser's 15 assists.

Grove City concluded the regular season on Senior Day October 27 by blasting visiting Allegheny, 3-0. Branch tallied 14 kills and Willits closed her home career with seven kills.

Grove City's bid for the conference championship ended in the quarterfinal round October 30, however, as third-seeded Bethany swept the Wolverines.

Willits capped her career with nine kills and Mander added six.

2012 RESULTS

Date	Opponent	W/L	Match Scores
Aug. 31	Denison%	L, 3-1	25-21, 25-21, 16-25, 25-21
Aug. 31	Manchester%	L, 3-2	16-25, 28-26, 25-20, 26-28, 15-11
Sept. 1	Earlham%	L, 3-0	26-24, 25-20, 25-18
Sept. 1	Ohio Wesleyan%	W, 3-1	25-23, 23-25, 25-22, 25-19
Sept. 5	PSU ALTOONA	W, 3-0	25-13, 25-19, 25-18
Sept. 8	THIEL*	L, 3-0	25-15, 25-20, 25-17
Sept. 8	WAYNESBURG*	W, 3-0	25-13, 25-15, 25-17
Sept. 11	PSU BEHREND	W, 3-1	21-25, 25-22, 25-23, 25-22
Sept. 13	at Chatham*	W, 3-0	25-8, 25-13, 25-10
Sept. 15	at Westminster*	L, 3-0	26-24, 25-23, 25-15
Sept. 15	Saint Vincent*	W, 3-1	19-25, 25-17, 25-16, 26-24
Sept. 18	WASH. & JEFF.*	W, 3-2	26-24, 25-27, 26-28, 25-14, 15-12
Sept. 25	at Bethany*	L, 3-0	25-16, 25-21, 25-21
Sept. 28	FDU-Florham#	W, 3-0	25-19, 25-12, 25-19
Sept. 28	Cortland State#	W, 3-2	25-23, 23-25, 25-22, 12-25, 15-13
Sept. 29	Stevenson#	L, 3-0	25-12, 25-12, 25-19
Sept. 29	Rowan#	L, 3-1	25-22, 25-23, 19-25, 25-20
Oct. 4	BETHANY*	L, 3-1	25-11, 23-25, 25-15, 25-17
Oct. 6	Thomas More*	L, 3-0	25-14, 25-18, 25-18
Oct. 6	at Geneva*	L, 3-0	25-20, 25-19, 25-20
Oct. 9	at Wash. & Jeff.*	W, 3-1	25-13, 25-22, 19-25, 25-20
Oct. 11	SAINT VINCENT*	L, 3-0	25-20, 25-23, 25-22
Oct. 13	CHATHAM*	W, 3-0	25-12, 25-14, 25-16
Oct. 13	FRANCISCAN	W, 3-0	25-19, 25-20, 25-22
Oct. 16	at Thiel*	L, 3-0	25-14, 25-14, 25-23
Oct. 18	at Thomas More*	L, 3-0	25-19, 25-18, 25-22
Oct. 20	WESTMINSTER*	L, 3-1	22-25, 25-23, 25-20, 25-16
Oct. 23	at Waynesburg*	W, 3-0	25-15, 25-16, 25-19
Oct. 27	GENEVA*	L, 3-0	28-26, 25-20, 25-14
Oct. 27	ALLEGHENY	W, 3-0	26-24, 25-16, 25-23
Oct. 30	at Bethany\$	L, 3-0	25-14, 25-21, 25-21

*-Presidents' Athletic Conference Match

%-Ohio Wesleyan Tournament

#-York Tournament

\$- Presidents' Athletic Conference Tournament

Home Matches in ALL CAPS

2012 STATISTICS

Name	GP-MP	Kill	Avg.	Pct.	Dig	Avg.	Blk	Avg.	Ast.	Avg.	Ace
Elisabeth Willits	94-27	245	2.61	.202	220	2.34	46	0.49	16	0.17	30
Ashley Branch	107-31	253	2.36	.287	33	0.31	92	0.86	7	0.07	35
Tierza Rangel	106-31	226	2.13	.323	14	0.13	64	0.60	27	0.25	0
Shelby Mander	107-31	145	1.36	.190	24	0.22	21	0.20	9	0.08	0
Natalija Galens	100-31	128	1.28	.169	48	0.48	42	0.42	8	0.08	4
Christa Currier	67-26	54	0.81	.078	5	0.07	63	0.94	2	0.03	0
Dalaney Algieri	32-12	20	0.62	.079	0	0.00	21	0.66	0	0.00	0
Stephanie Althausen	24-12	15	0.62	.138	3	0.12	9	0.38	4	0.17	0
Elisabeth Casey	16-8	6	0.38	.071	1	0.06	7	0.44	2	0.12	0
Rebecca Nelson	16-10	3	0.19	1.000	15	0.94	1	0.06	49	3.06	3
Amy Collins	107-31	15	0.14	.282	113	1.06	0	0.00	566	5.29	19
Frances Trenta	104-31	12	0.12	-.071	332	3.19	1	0.01	2	0.02	15
Tara Skinner	106-31	12	0.11	.024	479	4.52	0	0.00	8	0.08	12
Amy Trageser	96-29	8	0.08	-.071	120	1.25	0	0.00	369	3.84	13
Madeline Lussenhop	3-2	0	0.00	.000	3	1.00	0	0.00	0	0.00	1
Hannah Liermann	10-7	0	0.00	-.250	9	0.90	0	0.00	0	0.00	0
Totals	107-31	1142	10.67	.197	1419	13.26	232	2.17	1069	9.99	132

ABOUT THE PAC

Founded in 1955, the Presidents' Athletic Conference continues its mission of promoting intercollegiate athletics and the pursuit of academic excellence.

Comprised of 10 select private colleges and universities - Bethany College, Chatham University, Geneva College, Grove City College, Saint Vincent College, Thiel College, Thomas More College, Washington & Jefferson College, Waynesburg University and Westminster College - the PAC remains a unique organization in this day of high-pressure intercollegiate athletics.

With academics at the center of each member's philosophy, the PAC is built on the principle that an athletic program is a part of college life, but not an entity in itself.

During the 2005-06 academic year, Chatham, Geneva and Saint Vincent all joined the PAC. Chatham competed for PAC championships for the first time during the 2007-08 academic year. Saint Vincent first competed for conference titles in 2010-11.

Geneva became eligible for conference titles in 2011-12.

The PAC annually crowns champions in 19 sports. All-Conference status is awarded in all 19 sports. Head coaches select all-league squads for all team sports, while in individual sports such as cross country and tennis, all-PAC accolades are based upon performances at the conference championships.

The PAC annually awards its men's and women's All-Sports Trophies to the schools which perform best across the board in conference competition.

Grove City won the Women's All-Sports Trophy for the 2012-13 academic year while Washington & Jefferson earned the Men's All-Sports Trophy.

In 2012-13, the league named a conference-record 853 student-athletes to the PAC Academic Honor Roll, which recognizes all participating student-athletes who attain a term grade-point average of 3.60 or above during their semester of competition.

2012 PAC Volleyball Standings

	Overall		Conference	
	W	L	W	L
Thomas More	26	6	17	1
Thiel	23	8	15	3
Bethany	31	8	14	4
Geneva	24	13	13	5
Westminster	22	11	11	7
Grove City	14	17	7	11
Saint Vincent	11	16	6	12
Washington & Jefferson	10	16	4	14
Waynesburg	8	19	3	15
Chatham	0	29	0	18

2012 All-Conference First Team

Name	Pos.	School
Tori Verville	S	Thomas More
Tara Incerpi	LIB	Westminster
Kelly Barzak	MH	Thiel
Taylor Cassidy	OH	Bethany
Jessica Zavatchen	S	Bethany
Tyler Deaton	MH	Thomas More
Alyssa Chine	OH	Thiel
Lauren Goodwill	OH	Bethany
Megan Romocean	OH	Westminster
Maggie Bowersox	MH	Geneva

2012 All-Conference Second Team

Name	Pos.	School
Deanna Briody	S	Geneva
Kelsey Castiglioni	DS	Thomas More
Lexi Starheim	MH	Westminster
Ashley Davis	OH	Geneva
Chelsea Meister	S	Thiel
Rebecca Riemer	MH	Westminster
ELISABETH WILLITS	OH	GROVE CITY
Megg Andrews	MH	Thiel
Hannah Lietz	OH	Thomas More
Kristland McCracken	OH	Geneva

2012-2013 PAC Champions

Baseball _____	Wash. & Jeff.
Men's Basketball _____	Saint Vincent
Women's Basketball _____	Thomas More
Men's Cross Country _____	Saint Vincent
Women's Cross Country _____	Grove City
Football _____	Wash. & Jeff.
Men's Golf _____	Saint Vincent
Women's Golf _____	Grove City
Men's Soccer _____	Thomas More
Women's Soccer _____	Thomas More
Softball _____	Thomas More
Men's Swimming _____	Westminster
Women's Swimming _____	Grove City
Men's Tennis _____	Grove City
Women's Tennis _____	Saint Vincent
Men's Track and Field _____	Westminster
Women's Track and Field _____	Waynesburg
Volleyball _____	Thomas More
Wrestling _____	Waynesburg

All-Time PAC Volleyball Champions

1985	Grove City	1999	Wash. & Jeff.
1986	Grove City	2000	Grove City
1987	Grove City	2001	Grove City
1988	John Carroll	2002	Westminster
1989	Grove City	2003	Waynesburg
1990	Waynesburg	2004	Waynesburg
1991	Waynesburg	2005	Wash. & Jeff.
1992	Grove City	2006	Thomas More
1993	Grove City	2007	Westminster
1994	Wash. & Jeff.	2008	Westminster
1995	Grove City	2009	Thomas More
1996	Wash. & Jeff.	2010	Thomas More
1997	Wash. & Jeff.	2011	Geneva
1998	Wash. & Jeff.	2012	Thomas More



Grove City's All-PAC Selections

1985		1991		1997		2003	
Name	Honor	Name	Honor	Name	Honor	Name	Honor
Barb Beck*	First Team	Lisa Lippincott	First Team	Becky Nelson	First Team	Lisa Bodi	First Team
Sue Shadle	First Team	Renee Stas	First Team	Nicole Hable	First Team	Kelly Tinney	Second Team
Karen Smith	Second Team	Rhonda Cratty	Second Team	Erin Mayne	Second Team		
1986		1992		1998		2004	
Name	Honor	Name	Honor	Name	Honor	Name	Honor
Marcee Skeddle	First Team	Lisa Lippincott*	First Team	Liz Sparks*	First Team	Kelly Tinney	First Team
Sue Shadle*	First Team	Rhonda Cratty	First Team	Erin Mayne	First Team	Carlie Roberts	Second Team
Kristi Weygandt	Second Team	Missie Kline	Second Team	Julie Porter	Second Team		
1987		1993		1999		2005	
Name	Honor	Name	Honor	Name	Honor	Name	Honor
Valerie Roth	First Team	Rhonda Cratty	First Team	Julie Porter	First Team	Carlie Roberts	First Team
Kristi Weygant	First Team	Missie Kline	First Team	Sarah Gardner	First Team		
Julie Smith	Second Team	Jeannie Annan	Second Team	Laura Goll	Second Team		
1988		1994		2000		2006	
Name	Honor	Name	Honor	Name	Honor	Name	Honor
Tammy Briggs	First Team	Jeannie Annan	First Team	Cara Denniston	First Team	Carlie Roberts	First Team
Chris Carlson	First Team	Jody Reimann	First Team	Julie Porter	First Team	Natalie Liberati	Second Team
Renee Stas	Second Team	Sarah Hamsher	Second Team	Sarah Gardner	Second Team	Kim Walsh	Second Team
1989		1995		2001		2007	
Name	Honor	Name	Honor	Name	Honor	Name	Honor
Tammy Briggs	First Team	Jeannie Annan*	First Team	Sarah Gardner*	First Team	Natalie Liberati	First Team
Chris Carlson	First Team	Sarah Hamsher	First Team	Cara Denniston	First Team	Kim Walsh	Second Team
Renee Stas	First Team	Liz Sparks	Second Team	Julie Porter	Second Team		
Lisa Lippincott	Second Team			Katie Summers	Second Team		
1990		1996		2002		2008	
Name	Honor	Name	Honor	Name	Honor	Name	Honor
Chris Carlson	First Team	Sarah Hamsher*	First Team	Cara Denniston	First Team	Natalie Liberati	First Team
Renee Stas	First Team	Liz Sparks	First Team	Katie Summers	First Team	Kim Budd	Second Team
				Kirsten Pedersen	Second Team		

*-Named Conference MVP

Grove City's All-Time Volleyball Roster

Heather Abernathy	1978-79	Casey Englebert	1998-01	Amy Lippincott	1993-95	Jodi Reimann	1991-94
Joyce Adams	1978-80	Samantha Fales	1983-86	Jenny Lippincott	1991-93	Carlie Roberts	2003-06
Rhonda Adsit	1992	Janis Fahnert	1974-77	Lisa Lippincott	1989-92	Megan Roberts	1993-96
Dalaney Algieri	2011-	Naomi Feltenberger	1990-93	Robbie Long	2002-03	Emily Rossol	2003-06
Renee Allen	2000-03	Karen Flick	1980-83	Erin Lukasiewicz	2003	Valeri Roth	1984-87
Stephanie Althausen	2012-	Janet Folk	1975-78	Madeline Lussenhop	2012-	Karen Roy	1974-77
Brittany Anderson	2004-07	Suellen Fox	1974-75	Carolyn MacHose	1973-75	Diane Sampson	1974-76
Jeannie Annan	1992-95	Natalija Galens	2012-	Shelby Mander	2010-	Cara Scarpitti	1999-00
Susan Baer	1985	Sarah Gardner	1998-01	Jill Marsh	1980	Casey Schmidt	2010-11
Annie Barry	2008-09	Taylor Gerent	2010-11	Emily Martin	2007	Debrah Schmundk	1974
Jodi Barry	2007-09	Merrilynn Giles	1982-84	Mary Masincup	2008-11	Ann Schultz	1979-82
Anne Bartholomay	1997	Susan Gillian	1993-96	Becki Matscherz	1984-87	Jody Seaman	1987-88
Barb Beck	1982-85	Meghan Glenn	2005-07	Erin Mayne	1996-98	Joy Sedwick	1977-78
Emily Bintz	1994-97	Laura Goll	1999	Sharon McCartney	1988-91	Sue Shadle	1983-86
Becki Blair	1992-94	Heather Good	2010-11	Jamie McCausland	1979-80	Kelly Shields	1993-96
Lisa Bodi	2000-03	Lisa Goodreau	1987	Beth McCombs	1993	Marcee Skeddle	1983-86
Mindy Bodi	2002-03	Nicole Hable	1996-98	Anna McCurdy	2008-09	Kate Skinner	2004-07
Ashley Branch	2010-	Sarah Hamsher	1993-96	Nancy McDermott	1973-74	Tara Skinner	2010-
Sarah Bryan	2010	Heather Hayden	1999-02	Katie McLay	2006	Barbara Smith	1975-78
Tammy Briggs	1987-90	June Hart	1979-82	Ginger McMullan	1977-78	Karen Smith	1982-85
Kim Budd	2007-10	Pam Herr	2000-03	Kelly McNair	1998-99	Julie Smith	1986-87
Jessica Burns	1995	Alicia Hetert	1995	Karen Meehan	1978	Liz Sparks	1995-98
Michelle Caldwell	1978-79	Laura Hinebaugh	1988-90	Elizabeth Mewha	2009-11	Renee Stas	1988-91
Chris Carlson	1987-90	Joyce Hornstein	1979	Brooke Mincey	2005-07	Michelle Steigerwald	1988-90
Elisabeth Casey	2012-	Leslie Houston	1977	Leslie Moffett	1974-77	Katie Summers	1999-02
Becky Chapa	2007-08	Patty Howe	1987-89	Jocelyn Moore	1976-77	Krista Summers	1997-99
Cassie Chung	2009	Barb Howell	1978	Sarah Mouer	1989-90	Chelle Sutyak	1982-84
Mara Conway	1985-86	Jennifer Howell	2003	Megan Murduck	2008	Natalie Sutyak	1979-82
Chelsea Cordell	2003	Suzy Hulit	1984-87	Becky Nelson	1994-97	Jennie Thomas	1990-91
Rhonda Cratty	1990-93	Abbey Isaacson	2000	Rebecca Nelson	2012	Kelly Tinney	2003-04
Allison Cummings	2003-06	Karen Ishler	1986-87	Jill Nixon	1980-83	Michelle Toskin	1981
Amy Collins	2011-	Emily Johnson	1997-98	Heather Oates	1996-99	Jennifer Toth	2010-11
Dawn Conser	1990-93	Sandy Johnson	1987-90	Holly Over	1980-83	Amy Trageser	2012-
Christa Currier	2012-	Liz Jones	2008-09	Judy Panko	1982-83	Frances Trenta	2011-
Lori Daniel	1996-97	Renee Kalp	1994-97	Amy Patton	1991-92	Elizabeth Ulrich	2009
Dana Davison	1993-96	Missie Kline	1990-93	Kirsten Pedersen	1999-02	Susan Veith	1980
Sarah Davison	2003-04	Melissa Koerner	1991-92	Rachel Peterson	2001-04	Kim Walsh	2004-07
Cara Denniston	1999-02	Jill Kopnisky	1977	Jennifer Plyler	2004-07	Abby Wengerd	1997-99
Carly Denniston	2003	Katie Kuhl	2001	Julie Porter	1998-01	Kristi Weygandt	1984-87
Amy Diamond	1991	Marie LaBossiere	2010	Jessica Pyle	1991	Sarah White	2010
Kate DiMarco	2001-04	Barbara Lawson	1979-80	Barb Purdue	1976-79	Elisabeth Willits	2009-12
Erika Doane	2007	Melissa Lawton	2001-04	Sara Quillen	2007	Becky Wilson	1981
Lynn Dougherty	1976-79	Laura Lemire	1996-99	Pamela Randall	1974-77	Jennifer Wilson	1985
Debbie Duncan	1991	Jenna Liberati	2007-08	Tierza Rangel	2012-	Emily Wisor	2005
Christine Durbin	1991-92	Natalie Liberati	2005-08	Inge Rasmussen	2008-09	Lauren Woods	2006
Cathie Ellison	1981-84	Hannah Liermann	2011-	Beth Read	1988	Ali Young	1994-96
Lynn Emerson	1975-78	Erika Lightholder	2010	Dianne Reichard	1988	Brittany Young	2007-08
						Rebecca Yuhas	2009

RECORD BOOK

CAREER RECORDS

Kills

1. 1402, Natalie Liberati (2005-08)
2. 1303, Liz Sparks (1995-99)
3. 1181, Julie Porter (1998-2001)
4. 1178, Sarah Hamsher (1993-97)
5. 1119, Sarah Gardner (1998-2001)
1119, Katie Summers (1999-2002)

Assists

1. 4413, Kim Walsh (2004-07)
2. 4288, Cara Denniston (1999-2002)
3. 3515, Jeannie Annan (1992-95)
4. 3247, Renee Stas (1988-91)
5. 2987, Erin Mayne (1996-98)

Digs

1. 2150, Sarah Hamsher (1993-97)
2. 1861, Kim Budd (2007-10)
3. 1830, Julie Porter (1998-2001)
4. 1506, Kirsten Pedersen (1999-2002)
5. 1504, Kate DiMarco (2001-04)

Blocks

1. 563, Rhonda Cratty (1990-93)
2. 557, Liz Sparks (1995-99)
3. 516, Carlie Roberts (2003-06)
4. 400, Megan Roberts (1993-96)
5. 370, Katie Summers (1999-2002)

Aces

1. 242, Cara Denniston (1999-2002)
2. 192, Jeannie Annan (1992-95)
3. 141, Kate DiMarco (2001-04)
4. 138, Julie Porter (1998-2001)
5. 113, Kirsten Pedersen (1999-2002)

SEASON RECORDS

Kills

1. 484, Liz Sparks (1998)
2. 454, Julie Porter (1999)
3. 440, Sarah Hamsher (1995)
4. 431, Natalie Liberati (2008)
5. 430, Natalie Liberati (2007)

Assists

1. 1403, Kim Walsh (2007)
2. 1333, Kim Walsh (2006)
3. 1267, Jeannie Annan (1995)
4. 1256, Cara Denniston (2001)
5. 1155, Cara Denniston (2002)

Digs

1. 744, Sarah Hamsher (1995)
2. 656, Jody Reimann (1994)
3. 596, Sarah Hamsher (1996)
4. 592, Emily Rossol (2006)
5. 576, Brooke Mincey (2007)

Blocks

1. 201, Liz Sparks (1996)
2. 195, Rhonda Cratty (1992)
3. 183, Rhonda Cratty (1991)
4. 170, Sue Shadle (1985)
5. 161, Liz Sparks (1998)

Aces

1. 84, Cara Denniston (2000)
2. 81, Jeannie Annan (1995)
3. 78, Cara Denniston (2001)
4. 65, Sue Shadle (1985)
5. 62, Cara Denniston (2002)

INDIVIDUAL MATCH RECORDS

Kills (5 Games)

1. 31, Julie Porter (vs. Mount Union, 1999)
2. 28, Liz Sparks (vs. Allegheny, 1997)
3. 24, Kelly Tinney (vs. Allegheny, 2004)

Kills (4 Games)

1. 26, Natalie Liberati (vs. Ohio Wesleyan, 2007)
2. 24, Kelly Tinney (vs. Thiel, 2003)
3. 23, Five tied

Kills (3 Games)

1. 23, Katie Summers (vs. Frank. & Marsh., 2001)
2. 21, Sarah Hamsher (vs. Wash. & Jeff., 1996)
3. 20, Natalie Liberati (vs. Waynesburg, 2005)

Assists (5 Games)

1. 68, Jeannie Annan (vs. Cortland State, 1995)
2. 65, Kim Walsh (vs. Wash. & Jeff., 2006)
65, Kim Walsh (vs. Penn State Behrend, 2007)

Assists (4 Games)

1. 69, Kim Walsh (vs. Waynesburg, 2007)
2. 66, Kim Walsh (vs. Ohio Wesleyan, 2007)
3. 62, Kim Walsh (vs. Lebanon Valley, 2006)

Assists (3 Games)

1. 53, Cara Denniston (vs. Bethany, 2002)
2. 48, Several tied

Digs (5 Games)

1. 47, Laura Goll (vs. John Carroll, 1999)
2. 44, Kim Budd (vs. PSU Behrend, 2010)
3. 42, Kirsten Pedersen (vs. Allegheny, 2001)

Digs (4 Games)

1. 36, Nicole Hable (vs. Geneva, 1998)
2. 35, Jennifer Plyler (vs. Wash. & Jeff., 2007)
3. 34, Brooke Mincey (vs. Waynesburg, 2007)

Digs (3 Games)

1. 31, Nicole Hable (vs. Slippery Rock, 1998)
2. 26, Brooke Mincey (vs. Thomas More, 2007)
26, Rachel Peterson (vs. Ohio Wesleyan, 2004)

Blocks (5 Games)

1. 18, Liz Sparks (vs. Slippery Rock, 1996)
2. 15, Liz Sparks (vs. Waynesburg, 1998)
3. 13, Sarah Gardner (vs. Pitt-Bradford, 1999)
13, Carlie Roberts (vs. Wash. & Jeff., 2004)

Blocks (4 Games)

1. 14, Carlie Roberts (vs. Notre Dame, 2004)
2. 13, Tammy Briggs (vs. Slippery Rock, 1988)
13, Rhonda Cratty (vs. Seton Hill, 1991)

Blocks (3 Games)

1. 10, Rhonda Cratty (vs. Marietta, 1993)
10, Sarah Gardner (vs. Pitt-Greensburg, 2001)
3. 9, Carlie Roberts (vs. Pitt-Greensburg, 2005)

ATHLETIC HALL OF FAME

Grove City College has inducted four volleyball players and one volleyball team into its Athletic Hall of Fame.



Chris (Carlson '91) Jenkins

Christine Carlson earned five First Team All-Presidents' Athletic Conference honors and eight monograms during her two-sport college career from 1987 to 1991.

She made an immediate impact on the volleyball court as the 1987 squad captured the PAC title. Over the next three seasons, she earned First Team All-PAC and received the team's MVP award three times.

Carlson helped lead the 1989 team to the conference title and graduated as Grove City's all-time leader with 1,026 kills.

She earned First Team All-PAC in basketball following her junior and senior seasons.

2011 INDUCTEE

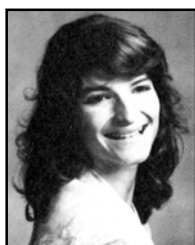

Lisa (Lippincott '93) Campion

Lisa Lippincott concluded her volleyball career at Grove City by earning Second Team All-America and Presidents' Athletic Conference Most Valuable Player honors as a senior in 1992.

Lippincott helped lead the Wolverines to conference titles in both 1989 and 1992. She set a new program record with 386 kills in 1992 and ranked among the national leaders with a 3.62 kill average. That kill average also set a new single-season Grove City record. Lippincott graduated as Grove City's all-time kills leader with 1,036.

2013 INDUCTEE



Natalie (Sutyak '82) Watkins

In 1982, Natalie Sutyak became the first Grove City College female athlete to earn All-American honors. A 5-foot-10 senior, she earned NCAA Division III national honors from the American Volleyball Coaches Association.

A two-sport star from Burton, Ohio, she earned four letters in both volleyball and basketball under coach Terry Ellis from 1979-1983. In both her junior and senior years, the volleyball team finished 37-8 and advanced to the NCAA Division III Championship Tournament.

Grove City compiled a 125-41-1 record during her volleyball career, including three Women's Keystone Conference titles.

2009 INDUCTEE



Carla (Wetzel '82) Patarini

Carla (Wetzel) Patarini competed in volleyball, basketball and softball, accumulating a Grove City-record 11 letters from 1978-82.

She played on seven teams that won conference titles and six teams that qualified for EIAAW or NCAA

postseason play.

She earned All-Women's Keystone Conference honors in volleyball in each of her last three seasons. She captained the team for two years and earned co-team MVP honors as a junior. The 1981 squad won the WKC title and an NCAA Tournament berth.

2008 INDUCTEE

1985 Volleyball Team

Before the 1985 season started, the Grove City volleyball team faced several new challenges. The players were meeting their third head coach in four years.

It was the first year of competition for women's volleyball in the Presidents' Athletic Conference. The College Arena was not available for practice or competition for most of the season because of emergency work, forcing the team to play its home matches at Grove City High School.

Despite these changes, head coach Susan Roberts and this group of talented women finished the regular season with a perfect 41-0 record and the No. 1 national ranking in NCAA Division III.

This "rainbow season" included two invitational championships and both the Women's Keystone and Presidents' Athletic Conference crowns.

The players all believe the November 5th come-from-behind victory over Slippery Rock (ranked 18th in NCAA Division II at the time) in the re-opened Arena on Parents/Senior Night was the most exciting and memorable match of their careers.

The American Volleyball Coaches Association selected Sue Shadle and Barb Beck for All-America honors and Roberts earned Division III Coach of the Year. Samantha Fales earned Academic All-District.

2007 INDUCTEE

PROGRAM HISTORY

For 40 seasons, the Grove City College volleyball program has stood among the elite in NCAA Division III competition.

Beginning with a 9-2 mark in the program's first year -- 1973 -- through outstanding seasons in the 21st Century, excellence has been the program's calling card.

Grove City has accumulated 856 wins, 19 conference championships and 13 postseason berths since the program's inception.

Women's intercollegiate sports began at the College during the 1970s and Grove City quickly emerged as the area's preeminent women's varsity program.

The volleyball program helped lead that rapid rise as the Wolverines compiled a 41-11 record from 1973-75 while competing as an independent under head coach Terry Ellis.

In 1976, Grove City became a charter member of the newly-created Women's Keystone Conference. The 1976 team won the College's first-ever WKC title by going 7-0 in conference play.

Grove City also made its first-ever postseason appearance as the Wolverines qualified for the Eastern Association of Intercollegiate Athletics for Women (EAIWA) Tournament.

Grove City repeated as WKC champion in both 1977 and 1978. The 1979 team took second in the conference with a 6-1 WKC record but still set a program record with 24 victories.

The 1979 team also took fifth at the EAIWA Championship Tournament.

Grove City opened the 1980s by returning to the top of the WKC with a 7-0 league mark and a 27-13 overall record in 1980. The Wolverines earned runner-up honors at the EAIWA Tournament.

In 1981, Grove City shattered the program record for single-season victories by accumulating a 37-8 record. Grove City also went undefeated in the WKC and qualified for the first-ever NCAA Division III Women's Volleyball Championship Tournament.



The 1980 squad set a new single-season program record with 27 victories. Grove City also won the WKC title and placed second at the Eastern Association of Intercollegiate Athletics for Women Tournament.



In 1981, Grove City qualified for the first-ever NCAA Division III Volleyball Championship Tournament after winning the WKC title.

The Wolverines fell to eventual national semifinalist Benedictine in the first round of the tournament. Grove City finished the regular season ranked fifth in the country.

Grove City's 10th season of intercollegiate play proved to be the finest to that point in program history. Grove City rolled through an expanded WKC schedule to win the Wolverines' sixth league title in seven years with a 14-0 WKC mark.

The Wolverines concluded the regular season at 35-7 and earned the right to host Mount Holyoke (Mass.) in the first round of the NCAA Championship Tournament.

Grove City eliminated Mount Holyoke with a 3-1 victory before a capacity crowd in the Grove City College Arena.

In the second round in Huntingdon, Pa., Grove City swept seventh-ranked Macalester, 3-0, before dropping a 3-2 decision to second-ranked Juniata in the national quarterfinals.



Grove City hosted Mount Holyoke (Mass.) in the opening round of the 1982 NCAA Division III Championship Tournament. The Wolverines advanced to the second round with a 3-1 win.

PROGRAM HISTORY

Senior Natalie Sutyak earned Honorable Mention All-America honors from the American Volleyball Coaches Association following the season.

Ellis stepped down following the 1982-83 academic year after compiling a 222-65-1 record as head volleyball coach. Judy Zarenko guided Grove City to a 31-11 record and the WKC title in 1983.

The 1984 squad won the program's eighth conference title and earned an invitation to the NCAA Tournament with a 35-5 regular season record. Grove City rolled past Wooster in the opening round before falling to Juniata in the second round.

The Wolverines faced numerous challenges at the start of the 1985 season. Susan Roberts became the program's third head coach in a four-year span.

The 1985-86 year also marked the beginning of women's sports in the Presidents' Athletic Conference, which Grove City had joined the previous year.



Grove City finished the 1985 regular season as the nation's No. 1 ranked team with a 41-0 record. The Wolverines won the final WKC title as well as the inaugural Presidents' Athletic Conference volleyball crown.

In addition to the traditional WKC opponents, the Wolverines would also play a 12-game PAC schedule for the first time.

While those hurdles were somewhat anticipated, a third obstacle popped up unexpectedly. An emergency renovation project in the Grove City College Arena forced the Wolverines to temporarily move their home matches across town to Grove City High School.

In spite of those challenges, Grove City still assembled the finest regular season in program history. The Wolverines went 6-0 in the WKC while also sweeping all 12 PAC matches.

The Wolverines finally returned to the College Arena Nov. 5, 1985 for a Senior Night showdown with backyard rival Slippery Rock, the nation's 18th-ranked Division II squad.

Grove City's 2-1 victory over the Rockets secured an undefeated regular season. The Wolverines finished the regular season 41-0 overall and ranked No. 1 nationally.

Of Grove City's 41 wins that season, 33 came by either a 2-0 or 3-0 score. The Wolverines lost just 11 total games during the regular season.

In the NCAA Tournament, visiting Juniata dashed Grove City's hopes of a national title with a four-game victory in the second round.

Roberts earned the AVCA's Division III Coach of the Year award while junior Sue Shadle earned Second Team AVCA All-America honors. Senior Barb Beck earned AVCA Honorable Mention All-America status.

Grove City made its fifth trip to the NCAA Tournament in six seasons in 1986 as the Wolverines racked up 36 wins.

The Wolverines also posted their second consecutive 12-0 mark in the PAC.

Shadle became the program's first player to receive multiple AVCA All-America honors as she earned First Team recognition as a senior in 1986.

The Wolverines' Presidents' Athletic Conference win streak reached 36 in 1987 as Grove City completed another 12-0 record in conference play. Grove City finished the 1987 season with a 27-9 record.

Grove City's run as conference champion ended in 1988 as the Wolverines finished second with a 9-2 PAC mark. However, the Wolverines closed the decade in the same manner they began the 1980s -- with a conference title.

Grove City compiled a 26-13 mark in 1989, including an 8-0 record in the PAC.

Following a 19-17 mark in 1990, Grove City recorded 28 victories the next year, along with the team's second straight runner-up finish in the PAC.

In 1992, Grove City returned to the top of the PAC with a 7-1 league record. Senior Lisa Lippincott became the fourth Grove City volleyball player to earn All-America as she received Second Team honors from the AVCA.

Grove City won its sixth PAC title in 1993 as part of the Wolverines' 13th 20-win season. Grove City went 8-1 in the conference on its way to the league title.

Grove City returned to postseason play in 1994 as the Wolverines compiled a 29-13 overall record and a berth in the Eastern College Athletic Conference (ECAC) Championship Tournament.

In the ECAC semifinals, Grove City blasted PAC rival Washington & Jefferson, 3-0. The Wolverines then captured the school's first ECAC title by sweeping Rutgers-Newark.

The next year, Grove City capped a 34-10 season by sweeping Vassar in the ECAC finals, 3-0, to secure the program's second straight title.

PROGRAM HISTORY



Grove City won the Eastern College Athletic Conference Southern Championship Tournament in 1994 (above), then repeated as champion in 1995 (below).



Grove City also returned to the top of the PAC that fall with an 8-0 league record.

Jeannie Annan earned ECAC Tournament Most Valuable Player honors each season after helping lead the Wolverines to the tournament title.

Grove City also advanced to the 1996 ECAC Tournament semifinals after earning PAC runner-up status.

Grove City earned runner-up honors in the conference in 1997, 1998 and 1999 before starting the new decade in stellar fashion.

The 2000 Wolverines became the first team in program history to win the PAC title by virtue of winning the PAC Championship Tournament.

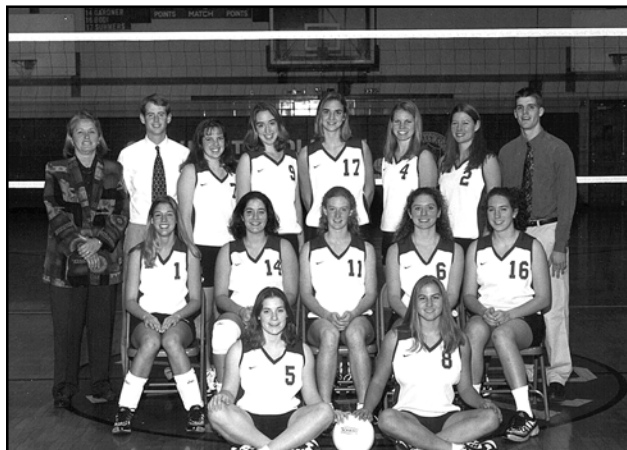

Grove City won its first-ever Presidents' Athletic Conference Championship Tournament in 2000.



The 2001 squad won both the Presidents' Athletic Conference and the ECAC Southern Championship Tournaments.

Grove City downed Waynesburg, 3-0, in the conference tournament finals.

Grove City then topped Western Maryland in the ECAC quarterfinals before falling to host Carnegie Mellon in the ECAC Tournament semifinals.

One year later, Grove City secured consecutive PAC titles for the first time since 1992-93 seasons by again topping Waynesburg in the PAC Tournament finals.

The Wolverines entered the six-team ECAC Championship Tournament as the No. 6 seed but quickly dispatched third-seeded Johns Hopkins in the quarterfinal.

Grove City then swept No. 2 Franklin & Marshall in the semifinals before earning a 3-1 title game win over top-seeded Moravian.

Senior Julie Porter earned ECAC Most Valuable Player honors for performance in the three tournament matches.

The 2002 team recorded the program's 27th straight top-two finish in conference play, finishing 18-16 overall. Meanwhile, the 2006 and 2007 squads posted Grove City's first consecutive 20-win seasons since the 2000-01 teams accomplished that feat.

Roberts earned her 500th victory as the Wolverines' head coach Sept. 18, 2007 as Grove City rallied for a 3-2 victory over Penn State Behrend.

Also that season, setter Kim Walsh established a new Grove City record by finishing her career with 4,413 assists.

In 2008, Natalie Liberati became the program's all-time leader in kills with 1,420.

Roberts became Grove City's all-time leader in total coaching victories with 689 overall wins during that season. Grove City added another milestone during the 2008 season when the program recorded its 800th all-time win since the program started.

In 2011, Grove City gave Roberts her 600th win as a volleyball coach when the Wolverines earned a 3-2 win at Waynesburg.



PROGRAM HISTORY

YEAR-BY-YEAR RECORDS

Year	Overall	Conf.	Postseason
1973	9-2	--	--
1974	16-4	--	--
1975	16-5	--	--
Women's Keystone Conference			
1976	19-4	7-0/1st	EIAIW
1977	18-6	8-1/1st	
1978	19-3	7-0/1st	
1979	24-12-1	6-1/2nd	EIAIW/5th
1980	27-13	7-0/1st	EIAIW/2nd
1981	37-8	7-0/1st	NCAA III
1982	37-8	14-0/1st	NCAA III
1983	31-11	11-1/1st	
1984	36-6	6-0/1st	NCAA III
Women's Keystone Conference			
Presidents' Athletic Conference			
1985	41-1	6-0/1st (WKC) 12-0/1st (PAC)	NCAA III
Presidents' Athletic Conference			
1986	36-6	12-0/1st	NCAA III
1987	27-9	12-0/1st	
1988	17-19	9-2/2nd	
1989	26-13	8-0/1st	
1990	19-17	6-2/2nd	
1991	28-14	6-2/2nd	
1992	19-18	7-1/1st	
1993	20-19	8-1/1st	
1994	29-13	6-2/2nd	ECAC Champs
1995	34-10	8-0/1st	ECAC Champs
1996	22-10	6-2/2nd	ECAC Semifinals
1997	18-15	7-3/2nd	
1998	19-13	3-1/2nd	
1999	16-17	6-2/2nd	
2000	20-13	7-1/1st	ECAC Semifinals
2001	22-11	7-1/1st	ECAC Champs
2002	18-16	6-4/2nd	
2003	9-22	4-6/5th	
2004	14-16	6-4/3rd	
2005	15-15	5-7/5th	
2006	20-11	8-4/3rd	
2007	20-12	9-5/3rd	
2008	13-21	6-8/5th	
2009	8-24	4-10/6th	
2010	7-21	4-12/7th	
2011	16-15	6-12/7th	
2012	14-17	7-11/6th	

**All-Time 856-490-1 79-3 (WKC)
183-103 (PAC)**

COACHING RECORDS

Coach	Years	Record
Terry Ellis	1973-82	222-65-1
Judy Zarenko	1983-84	67-17
Susan Roberts	1985-present	567-408
Total	40 years	856-490-1

AVCA ALL-AMERICANS

Natalie Sutyak	Honorable Mention	1983
Sue Shadle	Second Team	1985
Barb Beck	Honorable Mention	1985
Sue Shadle	First Team	1986
Lisa Lippincott	Second Team	1992

ALL-TIME SERIES AGAINST TRADITIONAL OPPONENTS

Opponent	Series Began	Last Meeting	W	L
Alfred	1980	1997	5	2
Allegheny	1974	2012	28	25
Bald.-Wallace	1983	2003	8	17
Bethany	1985	2012	50	11
Bluffton	1985	2008	3	8
Bridgewater	1988	2002	4	3
Brockport St.	1984	2002	7	1
Carlow	1984	2000	6	1
Carn. Mellon	1984	2010	20	5
Case Western	1990	2006	6	2
Chatham	1995	2012	14	0
Clarion	1973	1984	14	2
Cortland State	1982	2012	2	7
Edinboro	1973	1990	8	12
Fran. & Marsh.	1983	2007	3	5
Geneva	1974	2012	34	17
Hiram	1985	2004	15	2
Indiana, Pa.	1975	2002	8	3
John Carroll	1985	2010	8	9
Juniata	1979	1992	3	16
Kenyon	1985	2003	8	5
La Roche	1983	2011	11	0
Lake Erie	2003	2006	8	0
Marietta	1987	2008	8	3
Mount Union	1975	2005	6	14
Oberlin	1983	2007	6	0
Ohio Wesleyan	2000	2012	6	6
Olivet	1998	2005	4	1
PSU Behrend	1973	2012	47	13
Pitt-Bradford	1998	2006	6	0
Pitt-Greensburg	2001	2011	6	0
Saint Vincent	1990	2012	5	13
Thiel	1973	2012	75	13
Thomas More	1992	2012	2	15
Wash. & Jeff.	1977	2012	43	29
Waynesburg	1980	2012	44	25
Westminster	1973	2012	40	43
Wooster	1983	2009	10	4
York	1979	2001	13	1

GROVE CITY CO



Leah Gibson concluded her career as Grove City's fifth-leading all-time scorer with 1,254 points.

Dave Bossert earned Swimmer of the Year honors at the 2013 James E. Longnecker Invitational and Presidents' Athletic Conference Championships.

The Grove City women's golf team won the Presidents' Athletic Conference title for the second time in three seasons.

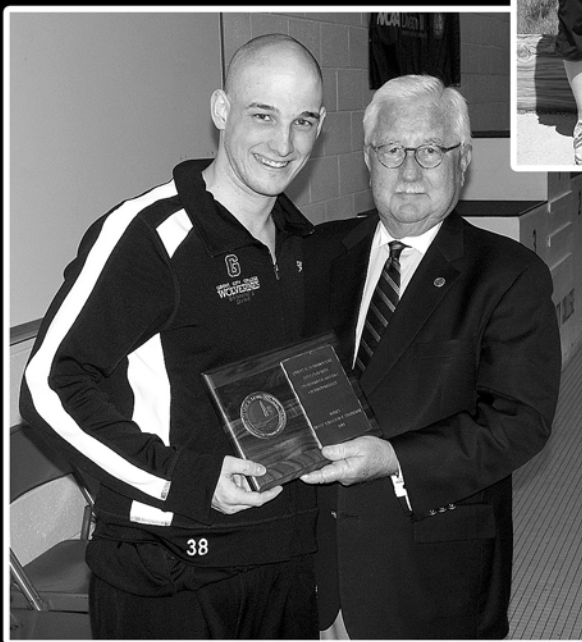

The Grove City men's soccer team captured its 23rd Presidents' Athletic Conference championship and NCAA Championship.

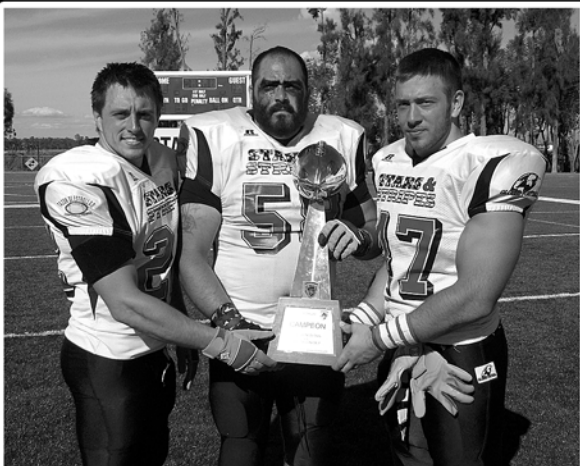

Shane Kaclik, Josh Bermann and Jason Ferguson represented the United States in the "Bowl of the Stars" against the Mexican All-Stars following the 2012 season.



Swimmer Anna... concluded her career as a two-time NCAA All-American and the first two-time Sportswoman of the Year.

GROVE CITY COLLEGE SPORTS



COLLEGE SPORTS



Head men's basketball coach Steve Lamie earned his 200th career victory when Grove City downed Geneva on Hall of Fame Day at the College February 9, 2013.



Sarah Cessar earned NSCAA All-Great Lakes Region First Team after helping lead Grove City to the second round of the NCAA Championship Tournament.



men's tennis team 3rd consecutive Athletic Conference and advanced to the Championship Tournament.



Senior Ella Smith earned All-Mideast Region honors for the fourth straight season. Grove City also won its 23rd straight conference title.



Sophomore Caroline McGuire earned Presidents' Athletic Conference Player of the Year honors in women's tennis for the 2012-13 season.

Angela Palumbo career as a 21-time African and became time Grove City n of the Year.

ABOUT THE COLLEGE

The beautifully landscaped campus of Grove City College stretches over 150 acres and includes 28 neo-Gothic buildings. It is considered one of the loveliest in the nation.

While the College has changed to meet the needs of the society it serves, its basic philosophy has remained unchanged since its founding in 1876. It is a Christian, liberal arts institution, dedicated to the principle of providing the highest quality education at the lowest possible cost.

Wishing to remain truly independent and to retain its distinctive qualities as a private school governed by private citizens (trustees), it is one of few colleges in the country that does not accept federal funds.

Affiliated with the Presbyterian Church (U.S.A.), but not narrowly denominational, the College believes that to be well-educated a student should be exposed to the central ideas of the Judeo-Christian tradition.

Grove City College offers undergraduate degrees in liberal arts, sciences, engineering, business, and music and is distinguished as a national leader in education.

Grove City's programs in electrical and mechanical engineering are accredited by the Engineering Accreditation Commission Board of the Accreditation Board for Engineering and Technology.

The "big business school curriculum" prepares students for today's global business reality. An extensive variety of internship opportunities are provided across the curriculum.

Grove City College wants its students to be prepared in this age of mobile information technology.

Each entering freshman receives a tablet computer which is his or hers to keep upon graduation with a four-year degree.

This is part of the Information Technology Initiative, a total program integrating technology across the curriculum.



**Grove City College's
Breen Student Union**

The College believes that its student body has a unique mix of talents and abilities.

Its Career Services program helps students identify those key assets during the first year and then builds a four-year strategy to help them pursue a satisfying career.

Personal counseling, professional speakers, databases, alumni contacts, summer internships, corporate visits, employer presentations and more are incorporated into the career preparation experience.

Grove City follows the semester calendar plan, in addition to offering two-week sessions in January and May.

Most of the 2,500 students live in separate men's and women's dormitories. The rest are local commuters or married students.

A full program of cultural, professional, athletic and social activities is offered, including 19 intercollegiate varsity athletic teams.

Grove City, a town of 8,100 people, is located 60 miles north of Pittsburgh. It is located near Interstates 79 and 80 and has a municipal airport.

Grove City College 2013-2014

Tuition

\$7,440 per semester

Room and Board

\$4,054 per semester

PROGRAMS AND MAJORS

ACCOUNTING

Accounting (B.S.)

BIBLICAL AND RELIGIOUS STUDIES

Biblical and Religious Studies (B.A.)

BIOLOGY

Biology (B.S.)

BUSINESS

Business Management (B.S.)

Finance (B.S.)

Industrial Management (B.S.)

International Business (B.S.)

Marketing Management (B.S.)

CHEMISTRY

Biochemistry (B.S.)

Chemistry (B.S.)

COMMUNICATION STUDIES

Communication Studies (B.A.)

COMPUTER SCIENCE

Computer Science (B.S.)

Computer Information Systems (B.S.)

ECONOMICS

Economics (B.A.)

Business/Economics (B.S.)

EDUCATION

Pre K-4 Elementary Education (B.S.)

Pre K-8 Special Education and Pre K-4

Elementary Education (B.S.)

Middle Level Math/English/Science Education (B.S.)

K-12 Biology/General Science Education (B.S.)

K-12 French Education (B.A.)

K-12 Music Education (B.M.)

K-12 Spanish Education (B.A.)

7-12 Biology/General Science Education (B.S.)

7-12 Chemistry Education (B.S.)

7-12 Chemistry/General Science Education (B.S.)

7-12 English Education (B.A.)

7-12 English/Communication Education (B.A.)

7-12 Mathematics Education (B.S.)

7-12 Physics Education (B.S.)

7-12 Physics/General Science Education (B.S.)

7-12 Social Studies Education (B.A.)

ELECTRICAL/COMPUTER ENGINEERING

Electrical/Computer Engineering (B.S.E.E.)

ENGLISH

English (B.A.)

ENTREPRENEURSHIP

Entrepreneurship (B.S.)

HISTORY

History (B.A.)

MATHEMATICS

Mathematics (B.S.)

MECHANICAL ENGINEERING

Mechanical Engineering (B.S.M.E.)

MODERN LANGUAGES

French (B.A.)

Spanish (B.A.)

MUSIC & FINE ARTS

Music (B.M.)

Music/Business (B.M.)

Music/Performing Arts (B.M.)

Music/Religion (B.M.)

PHILOSOPHY

Philosophy (B.A.)

PHYSICAL EDUCATION

Exercise Science (B.S.)

PHYSICS

Physics (B.S.)

Physics/Computer Hardware (B.S.)

Physics/Computer Software (B.S.)

POLITICAL SCIENCE

Political Science (B.A.)

PSYCHOLOGY

Psychology (B.A. or B.S.)

SOCIOLOGY

Sociology (B.A.)

PRE-PROFESSIONAL PROGRAMS

Pre-Dental

Pre-Health

Pre-Law

Pre-Medical

Pre-Theology

Pre-Veterinary

ATHLETIC FACILITIES

All 19 of Grove City College's intercollegiate varsity athletic teams utilize the College's superior facilities for competition, practices and off-season training and conditioning.

Grove City's athletic facilities have undergone numerous renovations and improvements in recent years, with more upgrades scheduled in the immediate future.

On lower campus, Robert E. Thorn Field is home to the College's football and track and field teams. The College installed CSTurf at Robert E. Thorn Field. CSTurf is a synthetic playing surface that features polyethylene LSR grass fibers and a rubber infill system.

The College also installed lights and resurfaced the 8-lane track around the field. Grove City also reconfigured its setup for track meets during these renovations.

In 2011, the College installed a new state-of-the-art scoreboard and new bleachers on the visitors' side at Thorn Field.

These upgrades benefit the entire campus community as the complex is used by both the College's club sports teams and its intramural program, along with the varsity teams.

The track is also available for use by recreational walkers and joggers. The complex also features 10 all-weather tennis courts next to the stadium.

Phillips Field House, located at the north end of the complex, features several locker rooms, an athletic training room, meeting rooms and coaches' offices. It is used by the football, track and tennis programs throughout the academic year.

The Physical Learning Center (PLC) houses the Grove City College Arena, home to the College's basketball and volleyball programs.

In summer 2012, the College renovated the Arena by installing new lighting and a new playing floor. In recent years, the Arena has also received new scoreboards and scorers' tables.

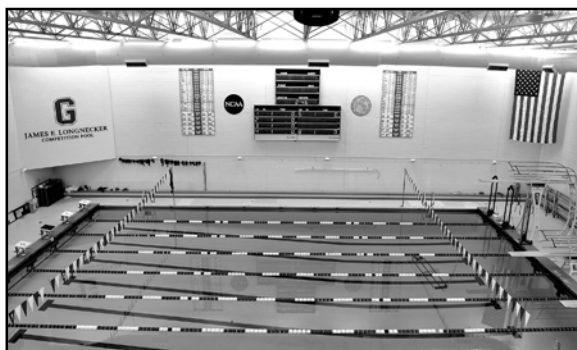

The James E. Longnecker Pool is one of the nation's premier small-college venues for both swimming and diving and water polo.



The home of Grove City's football and track and field teams, Robert E. Thorn Field has received numerous renovations in recent years.

In addition, the PLC features the James E. Longnecker Pool, one of the premier aquatic facilities in the region. Each year, Grove City hosts the Presidents' Athletic Conference Swimming and Diving Championships at the state-of-the-art facility.

In 2012, the College also hosted the Collegiate Water Polo Association Division III Championships at the James E. Longnecker Pool.

The PLC also features a second pool, the Recreational Pool, which is used by members of the College community year-round.

A fitness room featuring aerobic and Cybex equipment and a separate weight room with free and mechanized weights are also keystone areas of the facility.

The PLC also features six racquetball/handball courts as well as two adjacent intramural rooms. The intramural rooms each feature four basketball courts, four indoor tennis courts, four volleyball courts, an indoor track and two indoor jumping pits.

The College installed new synthetic flooring and several new electronic scoreboards throughout the intramural rooms.

The Physical Learning Center houses the athletic training room, locker rooms and offices for coaches and physical education faculty.

The College recently constructed a new office suite for coaches and athletic administration, while also incorporating its Athletic Hall of Fame area.

Grove City's outdoor athletic facilities have also received numerous upgrades in recent years.

The varsity soccer field, College Field, was expanded and re-sodded during the summer of 2005. College Field also received a new press box during the summer of 2007.

Meanwhile, Grove City's baseball and softball facilities recently received major facelifts as new dugouts, new fencing and electronic scoreboards were installed on both fields.

2013 SCHEDULE

AUG. 30-31	OHIO WESLEYAN TOURNAMENT	
SEPT. 6-7	MARIETTA TOURNAMENT	
SEPT. 11	AT THIEL*	7:00
SEPT. 14	AT GENEVA*/WAYNESBURG*	1:00
SEPT. 17	BETHANY*	6:30
SEPT. 19	AT ALLEGHENY	7:00
SEPT. 21	AT FRANCISCAN	11:30
SEPT. 24	AT PENN STATE BEHREND	7:00
SEPT. 28	THOS. MORE*/AT CHATHAM*	1:00
OCT. 3	WESTMINSTER*	6:30
OCT. 9	AT WAYNESBURG*	6:30
OCT. 12	W&J*/ST. VINCENT*	11:00
OCT. 15	GENEVA*	6:30
OCT. 17	AT WESTMINSTER*/FRANCISCAN	5:00
OCT. 19	THOMAS MORE*	6:00
OCT. 23	AT BETHANY*	7:00
OCT. 26	AT WASH. & JEFF.*	12:00
OCT. 29	CHATHAM*	6:30
OCT. 31	THIEL*	6:30
Nov. 2	AT SAINT VINCENT*	3:00
Nov. 5-9	PRESIDENTS' ATHLETIC CONFERENCE TOURNAMENT	

***-PRESIDENTS' ATHLETIC CONFERENCE MATCH
HOME MATCHES IN ALL CAPS**